

Engineering Investigation of the Bunker Hill Basin 2018-2019

Appendix A



**San Bernardino Valley
Water Conservation District**

Helping Nature Store Our Water

Water Level Elevations For Bunker Hill Basin

Recordation Number	State Well Number	Well Name	Owner Or Measuring Agency	Measuring Point Elevation	2018			2019			Difference Fall 2018-Fall 2019	Sub Basin
					Depth To Water (ft)	Groundwater Elevation (ft, AMSL)	Date Measured	Depth To Water (ft)	Groundwater Elevation (ft, AMSL)	Date Measured		
3601257	001S004W08F007S	13	Colton, City of	1095.11	348	747.11	12/1/2018					Bunker Hill I Southwest of 215 Freeway
3601259	001S004W18G001S	15	Colton, City of	1093.47	218	875.47	12/1/2018	228	865.47	11/5/2019	-10.0	
3601260	001S004W08F001S	16	Colton, City of	1096.22	317	779.22	12/1/2018	335	761.22	12/1/2019	-18.0	Bunker Hill I Southwest of 215 Freeway
3601261	001S004W18F	17	Colton, City of	1099.39	224	875.39	12/1/2018	225	874.39	11/5/2019	-1.0	
3602405	001S004W08F	19	Colton, City of	1104.1	302	802.1	11/1/2018	321	783.1	12/1/2019	-19.0	Bunker Hill I Southwest of 215 Freeway
3602793	001S004W08F015S	21	Colton, City of	1093.68	319	774.68	12/1/2018	330	763.68	12/1/2019	-11.0	Bunker Hill I Southwest of 215 Freeway
3602881	001S004W27M001S	22	Colton, City of	1001.87	225	776.87	10/1/2018	232	769.87	11/6/2019	-7.0	
3603367	001S004W21K001S	23	Colton, City of	975	105	870	12/1/2018	122	853	11/6/2019	-17.0	
3603598	001S004W18N	24	Colton, City of	1100.75	226	874.75	12/1/2018	230	870.75	11/6/2019	-4.0	
3603704	001S004W08J002S	26	Colton, City of	1025	215	810	12/1/2018	310	715	12/1/2019	-95.0	Bunker Hill I Southwest of 215 Freeway
3604006	001S004W08R	27	Colton, City of	1078.5	215	863.5	12/1/2018	310	768.5	12/1/2019	-95.0	Bunker Hill I Southwest of 215 Freeway
3604007	001S004W08F	28	Colton, City of	1091.5	287	804.5	12/1/2018					
	001S004W29G	30	Colton, City of	943	140	803	12/1/2018	152	791	11/5/2019	-12.0	
	001S004W29G	31	Colton, City of	940	138	802	12/1/2018	155	785	11/5/2019	-17.0	
3602428	002N005W34E001S	4	Devore Water Company	2020	176.9	1843.1	12/1/2018	136.3	1883.7	11/6/2019	40.6	Bunker Hill I Southwest of 215 Freeway
3602383	002N005W28C002S	2A	Devore Water Company	2475	84.2	2390.8	12/1/2018	55.3	2419.7	11/6/2019	28.9	Bunker Hill I Northeast of 215 Freeway
3602384	002N005W28C003S	3 (3a)	Devore Water Company	2466	76.1	2389.9	12/1/2018	48.3	2417.7	11/6/2019	27.8	Bunker Hill I Northeast of 215 Freeway
3601663	001S004W02Q004S	12	East Valley Water District	1058.88	206	852.88	12/10/2018	199	859.88	12/3/2019	7.0	Pressure Zone North of Santa Ana Wash
3602274	001N003W30J005S	39	East Valley Water District	1350.29	388	962.29	12/10/2018	380	970.29	10/9/2019	8.0	Bunker Hill II West of Mentone Fault
3602113	001N003W30N001S	41	East Valley Water District	1232.29	331	901.29	12/13/2018	328	904.29	12/3/2019	3.0	Bunker Hill II West of Mentone Fault
3600026	001S003W04J001S	102	East Valley Water District	1242.47	273	969.47	12/13/2018	252	990.47	12/4/2019	21.0	Bunker Hill II West of Mentone Fault
3602370	001N004W25F004S	107	East Valley Water District	1217.29	306	911.29	12/10/2018	307.2	910.09	12/4/2019	-1.2	Bunker Hill II West of Mentone Fault
3602799	001S002W07F001S	125	East Valley Water District	1600	229	1371	11/20/2018	117.5	1482.5	12/5/2019	111.5	Bunker Hill II East of Mentone Fault North
3603734	001S003W02P006S	147	East Valley Water District	1362	169	1193	12/11/2018	95	1267	11/20/2019	74.0	Bunker Hill II West of Mentone Fault
3600680	001S003W02J002S	120 Cram Well	East Valley Water District	1410	178	1232	12/10/2018	128	1282	12/5/2019	50.0	Bunker Hill II West of Mentone Fault
3602034	001S004W02Q008S	12A	East Valley Water District	1057	210	847	12/10/2018	202	855	12/3/2019	8.0	Pressure Zone North of Santa Ana Wash
3601987	001S003W04G002S	136-1, Dunkirk #1	East Valley Water District	1245.85	302	943.85	12/13/2018	297	948.85	12/3/2019	5.0	Bunker Hill II West of Mentone Fault
3602560	001S003W04G003S	136-2, Dunkirk #2	East Valley Water District	1240	303.5	936.5	12/13/2018	298	942	12/3/2019	5.5	Bunker Hill II West of Mentone Fault
3603247	001S003W06P018S	141, McDaniel	East Valley Water District	1120	239	881	12/12/2018	231.5	888.5	12/9/2019	7.5	Pressure Zone North of Santa Ana Wash
3600220	001S003W01H001S	142 Mt. Harrison	East Valley Water District	1520	236	1284	10/18/2018	133	1387	12/9/2019	103.0	Bunker Hill II West of Mentone Fault
3603583	001S003W02N002S	143 Abbey Way	East Valley Water District	1339	206	1133	12/11/2018	142	1197	11/20/2019	64.0	Bunker Hill II West of Mentone Fault
3601639	001S003W03R001S	146 EHR Well	East Valley Water District	1327.26	298	1029.26	12/11/2018	273.1	1054.16	12/9/2019	24.9	Bunker Hill II West of Mentone Fault
3603774	001S003W03R004S	146A (Church Street)	East Valley Water District	1320	299	1021	12/11/2018	271.5	1048.5	12/9/2019		Bunker Hill II West of Mentone Fault
3601671	001N004W26A002S	24A	East Valley Water District	1242.99	328	914.99	12/10/2018	316	926.99	12/3/2019	12.0	Bunker Hill II West of Mentone Fault
3602337	001N004W26A003S	24B	East Valley Water District	1244.58	324	920.58	12/10/2018	316.7	927.88	12/3/2019	7.3	Bunker Hill II West of Mentone Fault
3601673	001N004W25C002S	25A	East Valley Water District	1246.39	323	923.39	12/10/2018	315.5	930.89	12/4/2019	7.5	Bunker Hill II West of Mentone Fault
3602564	001S004W12B006S	28A	East Valley Water District	1090.1	216	874.1	12/10/2018	212.1	878	12/4/2019	3.9	Pressure Zone North of Santa Ana Wash
3602338	001S003W04N003S	40A	East Valley Water District	1198.64	268	930.64	12/10/2018	262.1	936.54	12/4/2019	5.9	Bunker Hill II West of Mentone Fault
3601184	001N003W33F001S	94 Corwin	East Valley Water District	1413.17	416	997.17	12/13/2018	418	995.17	12/5/2019	-2.0	Bunker Hill II West of Mentone Fault
3601660	001S003W06H004S	9A	East Valley Water District	1151.54	255	896.54	12/10/2018	251.1	900.44	12/3/2019	3.9	Pressure Zone North of Santa Ana Wash
9900021	001S003W09E002S	Tri-City Concrete	East Valley Water District	1195.44	273	922.44	11/6/2018	267.5	927.94	11/18/2019	5.5	Bunker Hill II West of Mentone Fault
3600582	001N005W06G001S	F27A	Fontana Water Company	2244	77	2167	12/1/2018	77	2167	11/1/2019	0.0	Lytle Basin Northwest of Barrier J
3600562	001N005W22F002S	F28A	Fontana Water Company	1583.2	378	1205.2	12/1/2018	299	1284.2	12/1/2019	79.0	Lytle Basin Southeast of Barrier J
3600563	001N005W22C002S	F29A	Fontana Water Company	1591.26	381	1210.26	1/1/2019	305	1286.26	12/1/2019	76.0	Lytle Basin Southeast of Barrier J
3600585	001N005W16K001S	F32A	Fontana Water Company	1722.9	320	1402.9	12/1/2018	255	1467.9	12/1/2019	65.0	Lytle Basin Southeast of Barrier J
3600586	001N005W06K002S	F33A	Fontana Water Company	2155	99	2056	11/1/2018	92	2063	11/1/2019	7.0	Lytle Basin Northwest of Barrier J
3600569	001N005W22A001S	F36A	Fontana Water Company	1549.8	464	1085.8	1/1/2019	422	1127.8	12/1/2019	42.0	Lytle Basin Southeast of Barrier J
3600581	001N005W07H001S	F42A	Fontana Water Company	2066	113	1953	12/1/2018	107	1959	11/1/2019	6.0	Lytle Basin Northwest of Barrier J
3602781	001S004W25D006S	Anderson II	Loma Linda University	1075	250	825	12/1/2018	230	845	12/1/2019	20.0	Pressure Zone Santa Ana Wash
3602855	001S004W25D007S	Anderson III	Loma Linda University	1070	248	822	12/1/2018	228	842	12/1/2019	20.0	Pressure Zone Santa Ana Wash

Water Level Elevations For Bunker Hill Basin

Recordation Number	State Well Number	Well Name	Owner Or Measuring Agency	Measuring Point Elevation	2018			2019			Difference Fall 2018-Fall 2019	Sub Basin
					Depth To Water (ft)	Groundwater Elevation (ft, AMSL)	Date Measured	Depth To Water (ft)	Groundwater Elevation (ft, AMSL)	Date Measured		
		Anderson IV	Loma Linda University	1083	249	834	12/1/2018	228	855	12/1/2019	21.0	Pressure Zone Santa Ana Wash
3603719	001S004W24A005S	Mt. View Well 3	Loma Linda, City of	1095	214.6	880.4	12/17/2018	203	892	12/30/2019	11.6	Pressure Zone Santa Ana Wash
3603721	001S004W24D008S	Mt. View Well 4	Loma Linda, City of	1106	233	873	12/17/2018	220	886	12/30/2019	13.0	Pressure Zone Santa Ana Wash
3603776	001S004W24B003S	Mt. View Well 5	Loma Linda, City of	1085	218.5	866.5	12/17/2018	204	881	12/30/2019	14.5	Pressure Zone Santa Ana Wash
3603956	001S004W24B004S	Mt. View Well 6	Loma Linda, City of	1090	221	869	12/17/2018	212	878	12/30/2019	9.0	Pressure Zone Santa Ana Wash
3603523	001S004W24P004S	Richardson 3	Loma Linda, City of	1079	232	847	12/17/2018	223	856	12/30/2019	9.0	Pressure Zone Santa Ana Wash
3603720	001S004W24F011S	Richardson 4	Loma Linda, City of	1070	217	853	12/17/2018	202	868	12/30/2019	15.0	Pressure Zone Santa Ana Wash
3603955	001S004W24B005S	Richardson 5	Loma Linda, City of	1080	215	865	12/17/2018	209	871	12/30/2019	6.0	Pressure Zone Santa Ana Wash
3603956	001S004W24L007S	Richardson 6	Loma Linda, City of	1095	229	866	12/17/2018	214	881	12/30/2019	15.0	Pressure Zone Santa Ana Wash
3601887	001S004W15L003S	Station 59	Meeks & Daley Water Co	984	155.6	828.4	12/1/2018	151.2	832.8	12/1/2019	4.4	Pressure Zone Santa Ana Wash
3603215	001S004W15M011S	Station 91	Meeks & Daley Water Co	980	167.5	812.5	12/1/2018	179	801	12/1/2019	-11.5	Pressure Zone Santa Ana Wash
3601308	001S002W19K001S	Agate #1	Redlands, City of	1723	132	1591	12/5/2018	93	1630	12/6/2019	39.0	Bunker Hill II East of Mentone Fault North
3602792	001S002W19A001S	Agate #2	Redlands, City of	1720	161	1559	12/5/2018	107	1613	12/5/2019	54.0	Bunker Hill II East of Mentone Fault North
3602895	001S003W13H002S	Airport #1	Redlands, City of	1530	234	1296	11/1/2018	145	1385	12/7/2019	89.0	Bunker Hill II West of Mentone Fault
3603762	001S003W13M001S	Airport #2	Redlands, City of	1469	265	1204	12/5/2018	204	1265	12/7/2019	61.0	Bunker Hill II West of Mentone Fault
3602109	001S003W31B001S	Bryn Mawr #4	Redlands, City of	1190	151	1039	12/5/2018	142	1048	12/6/2019	9.0	Bunker Hill II West of Mentone Fault
3603761	001S003W18R	California Steet Irrigation	Redlands, City of	1156	251	905	12/5/2018	256	900	12/6/2019	-5.0	Bunker Hill II West of Mentone Fault
3601627	002S002W03E001S	Chicken Hill	Redlands, City of	2200	182	2018	12/6/2018	121	2079	12/5/2019	61.0	
3604001	001S003W14E001S	Church Street	Redlands, City of	1340	185	1155	12/6/2018	161	1179	12/6/2019	24.0	Bunker Hill II West of Mentone Fault
3602654	001S002W19J002S	Crafton	Redlands, City of	1780	165	1615	12/6/2018	111	1669	12/5/2019	54.0	Bunker Hill II East of Mentone Fault North
3601287	001S002W21B002S	E. Lugonia #3	Redlands, City of	2091	41	2050	12/6/2018	26	2065	12/6/2019	15.0	Bunker Hill II East of Mentone Fault North
3602791	001S002W20B001S	E. Lugonia #4	Redlands, City of	1831.58	102	1729.58	12/5/2018	82	1749.58	12/5/2019	20.0	Bunker Hill II East of Mentone Fault North
3601290	001S002W21D001S	E. Lugonia #6	Redlands, City of	1970			12/5/2018	56	1914	11/8/2019		Bunker Hill II East of Mentone Fault North
3603046	002S002W10B002S	Hog Canyon #2	Redlands, City of	2250	158	2092	12/5/2018	154	2096	12/5/2019	4.0	
3602065	001S003W32J002S	Lee Well	Redlands, City of	1357	241	1116	12/6/2018					Bunker Hill II West of Mentone Fault
3602896	001S002W20D001S	Madeira	Redlands, City of	1770			12/6/2018	131	1639	12/5/2019		Bunker Hill II East of Mentone Fault North
3601281	001S002W36F001S	Maguet #1	Redlands, City of	1955	26	1929	12/5/2018	20	1935	12/5/2019	6.0	Bunker Hill II East of Mentone Fault North
3601284	001S002W21E001S	Maguet #2	Redlands, City of	2016.9	43	1973.9	12/6/2018	37	1979.9	12/6/2019	6.0	Bunker Hill II East of Mentone Fault North
3600748	001S003W24A001S	Mentone Acres #1	Redlands, City of	1584	338	1246	12/6/2018					Bunker Hill II West of Mentone Fault
3600749	001S003W13P001S	Mentone Acres #2	Redlands, City of	1520	272	1248	12/5/2018	165	1355	12/7/2019	107.0	Bunker Hill II West of Mentone Fault
3601285	001S001W10L001S	Mill Creek #2	Redlands, City of	4140			12/6/2018	63	4077	12/6/2019		
3603045	001S001W09J001S	Mill Creek #2A	Redlands, City of	3950			12/6/2018	51	3899	12/6/2019		
3601288	001S001W11Q001S	Mill Creek #4	Redlands, City of	4575			12/6/2018	51	4524	12/6/2019		
3600756	001S003W19L001S	Mission #1	Redlands, City of	1130	231	899	12/5/2018	231	899	12/5/2019	0.0	Pressure Zone Santa Ana Wash
3601585	001S003W13Q001S	Muni (SB Ave)	Redlands, City of	1572.5	353	1219.5	12/5/2018	250	1322.5	12/7/2019	103.0	Bunker Hill II West of Mentone Fault
3602346	001S003W28J002S	New York Street	Redlands, City of	1310	189	1121	12/5/2018	189	1121	12/6/2019	0.0	Bunker Hill II West of Mentone Fault
3603766	001S003W10K001S	No.Orange #1	Redlands, City of	1294.5	161	1133.5	12/5/2018	121	1173.5	12/6/2019	40.0	Bunker Hill II West of Mentone Fault
3603767	001S003W10K002S	No.Orange #2	Redlands, City of	1292	168	1124	12/5/2018	139	1153	12/6/2019	29.0	Bunker Hill II West of Mentone Fault
3601586	001S003W15F001S	Orange Street	Redlands, City of	1290	178	1112	12/5/2018	158	1132	12/6/2019	20.0	Bunker Hill II West of Mentone Fault
3600918	002S003W01E001S	Redlands Heights	Redlands, City of	1790	176	1614	12/5/2018	180	1610	12/5/2019	-4.0	
3600019	001S003W23A005S	Rees Well	Redlands, City of	1490			12/5/2018	280	1210	12/7/2019		Bunker Hill II West of Mentone Fault
3601291	001S003W35G008S	Well #10	Redlands, City of	1565.8	42	1523.8	12/6/2018	39	1526.8	12/4/2019	3.0	Bunker Hill II East of Mentone Fault South
3601292	001S003W35G007S	Well #11	Redlands, City of	1565.5	44	1521.5	12/6/2018	39	1526.5	12/4/2019	5.0	Bunker Hill II East of Mentone Fault South
3601293	001S003W35H002S	Well #12	Redlands, City of	1568	42	1526	12/6/2018	39	1529	12/4/2019	3.0	Bunker Hill II East of Mentone Fault South
3601294	001S003W35G009S	Well #13	Redlands, City of	1577.2	68	1509.2	12/5/2018	64	1513.2	12/4/2019	4.0	Bunker Hill II East of Mentone Fault South
3601295	001S003W35H004S	Well #14	Redlands, City of	1585.3	58	1527.3	12/5/2018	53	1532.3	12/4/2019	5.0	Bunker Hill II East of Mentone Fault South
3601296	001S003W35H003S	Well #16	Redlands, City of	1572.2	59	1513.2	11/1/2018	41	1531.2	12/5/2019	18.0	Bunker Hill II East of Mentone Fault South
3602031	001S003W21H006S	Well #30A	Redlands, City of	1314.8	232	1082.8	12/5/2018	216	1098.8	12/5/2019	16.0	Bunker Hill II West of Mentone Fault
3602036	001S003W21H007S	Well #31A	Redlands, City of	1319	228	1091	12/5/2018					Bunker Hill II West of Mentone Fault
3601298	001S003W21H001S	Well #32	Redlands, City of	1318.1	230	1088.1	12/5/2018	217	1101.1	12/5/2019	13.0	Bunker Hill II West of Mentone Fault

Water Level Elevations For Bunker Hill Basin

Recordation Number	State Well Number	Well Name	Owner Or Measuring Agency	Measuring Point Elevation	2018			2019			Difference Fall 2018-Fall 2019	Sub Basin
					Depth To Water (ft)	Groundwater Elevation (ft, AMSL)	Date Measured	Depth To Water (ft)	Groundwater Elevation (ft, AMSL)	Date Measured		
3601299	001S004W24K001S	Well #34	Redlands, City of	1090	236	854	12/5/2018	231	859	12/5/2019	5.0	Pressure Zone Santa Ana Wash
3602032	001S003W22A002S	Well #35	Redlands, City of	1395	260	1135	12/5/2018	232	1163	12/5/2019		Bunker Hill II West of Mentone Fault
3602082	002S003W03K001S	Well #36	Redlands, City of	1675.2	180	1495.2	12/5/2018	190	1485.2	12/6/2019		Bunker Hill II East of Mentone Fault South
3602211	001S003W26C001S	Well #37	Redlands, City of	1435	242	1193	12/5/2018	209	1226	12/13/2019	33.0	Bunker Hill II West of Mentone Fault
3604002	001S003W29Q001S	Well #38	Redlands, City of	1215	151	1064	12/5/2018	147	1068	12/6/2019	4.0	Bunker Hill II West of Mentone Fault
3603760	001S003W29Q002S	Well #39	Redlands, City of	1225	153	1072	12/5/2018	148	1077	12/6/2019	5.0	Bunker Hill II West of Mentone Fault
3601301	001S003W28H001S	Well #41	Redlands, City of	1312	217	1095	12/5/2018					Bunker Hill II West of Mentone Fault
3603537	001S005W14B001S	Chino #2	Rialto, City of	1137	344	793	12/1/2018	348	789	12/1/2019	-4.0	
3601263	001N005W23Q001S	City 1	Rialto, City of	1430	376	1054	12/1/2018	343	1087	12/1/2019	33.0	Lytle Basin Southeast of Barrier J
3602080	001N005W23Q002S	City 2	Rialto, City of	1430	378	1052	12/1/2018	316	1114	12/1/2019		Lytle Basin Southeast of Barrier J
3602848	001N005W36B001S	City 3	Rialto, City of	1300	452	848	12/1/2018	448	852	12/1/2019	4.0	Lytle Basin Southeast of Barrier J
3603538	001S004W06H003S	City 4A	Rialto, City of	1158	351	807	12/1/2018	356	802	12/1/2019	-5.0	Bunker Hill I Southwest of 215 Freeway
3603030	001S004W06B001S	City 5	Rialto, City of	1211	330	881	12/1/2018	334	877	12/1/2019	-4.0	Bunker Hill I Southwest of 215 Freeway
3602253	001N005W27D001S	Rialto 1 (Cedar)	Rialto, City of	1137	566	571	12/1/2018	569	568	12/1/2019	-3.0	
3601993	001N005W34B001S	Rialto 2 (Highland)	Rialto, City of	1430	490	940	12/1/2018	486	944	12/1/2019	4.0	
3602558	001N005W34M001S	Rialto 3 (Airport)	Rialto, City of	1417	459	958	12/1/2018	460	957	12/1/2019	-1.0	
3602182	001S004W28K002S	CR #4A	Riverside Highland Water Company	948	91	857	12/3/2018	89	859	12/1/2019	2.0	
3603514	001S004W22L017S	FW #5	Riverside Highland Water Company	989	144	845	12/3/2018	156	833	12/1/2019	-12.0	Pressure Zone Santa Ana Wash
3603470	001N004W31E003S	LC#10	Riverside Highland Water Company	1264	418	846	12/3/2018	420	844	12/1/2019	-2.0	Lytle Basin Southeast of Barrier J
3601531	001S004W33B005S	RN #16	Riverside Highland Water Company	945.45	126	819.45	12/3/2018	116	829.45	12/1/2019	10.0	
3601532	001S004W28N005S	RN #17	Riverside Highland Water Company	931	145	786	12/3/2018	142	789	12/1/2019	3.0	
3601534	001S004W28L002S	RN #20	Riverside Highland Water Company	939	136	803	12/3/2018	126	813	12/1/2019	10.0	
3301655	002S004W08M001S	RN #21	Riverside Highland Water Company	1000	219	781	12/3/2018	214	786	12/1/2019	5.0	
3301656	002S004W08M002S	RN #22	Riverside Highland Water Company	983	200	783	12/3/2018	198	785	12/1/2019	2.0	
3603738	002S004W05F003S	RN #6	Riverside Highland Water Company	988	208	780	12/3/2018	205	783	12/1/2019	3.0	
3601232	001S004W11D004S	Cooley A	Riverside, City of	1020.8				210.6	810.2	10/15/2019		Pressure Zone North of Santa Ana Wash
3601225	001S004W02P002S	Cooley D	Riverside, City of	1044.75	206.41	838.34	10/24/2018	210.87	833.88	10/15/2019	-4.5	Pressure Zone North of Santa Ana Wash
3601228	001S004W11D002S	Cooley H	Riverside, City of	1035.3	196	839.3	10/14/2018	192.5	842.8	11/25/2019	3.5	Pressure Zone North of Santa Ana Wash
3601229	001S004W11D003S	Cooley I	Riverside, City of	1033.2	191.9	841.3	10/14/2018	185.5	847.7	11/25/2019	6.4	Pressure Zone North of Santa Ana Wash
3601468	001S004W02P001S	Garner 5	Riverside, City of	1046	211.4	834.6	12/4/2018					Pressure Zone North of Santa Ana Wash
3603254	001S004W02Q010S	Garner 6	Riverside, City of	1047.98	213.2	834.78	12/4/2018	192.5	855.48	11/25/2019	20.7	Pressure Zone North of Santa Ana Wash
9900015	001S004W02Q011S	Garner 7	Riverside, City of	1050.7	213.4	837.3	12/4/2018	202.2	848.5	11/25/2019	11.2	Pressure Zone North of Santa Ana Wash
3602772	001S004W27A009S	Hunt 10	Riverside, City of	1017.7	195.5	822.2	12/10/2018	185.5	832.2	12/11/2019	10.0	Pressure Zone Santa Ana Wash
3602208	001S004W28D001S	Mill	Riverside, City of	943.03	100.66	842.37	10/31/2018	97.42	845.61	10/17/2019	3.2	
	001S004W23C	Raub 4R	Riverside, City of	0	209.5	-209.5	12/4/2018	201.5	-201.5	11/25/2019	8.0	
3602778	001S004W14N010S	Raub 6	Riverside, City of	1015	200.3	814.7	12/4/2018	182.5	832.5	11/25/2019	17.8	Pressure Zone Santa Ana Wash
3603555	001S004W14N011S	Raub 8	Riverside, City of	1016.44	188.5	827.94	12/4/2018	198	818.44	11/25/2019		Pressure Zone Santa Ana Wash
3601489	001S004W02L001S	Scheuer 2	Riverside, City of	1052	212	840	10/14/2018					Pressure Zone North of Santa Ana Wash
3601234	001S004W27A019S	Stewart 19	Riverside, City of	1017.37	203.3	814.07	10/24/2018	204.1	813.27	10/15/2019	-0.8	Bunker Hill II West of Mentone Fault
3601431	001S004W27H001S	Stewart 20	Riverside, City of	1020.37	197.01	823.36	11/18/2018	196.11	824.26	12/17/2019	0.9	Bunker Hill II West of Mentone Fault
3601463	001S004W02A003S	Stiles	Riverside, City of	1072	215.9	856.1	11/29/2018					Pressure Zone North of Santa Ana Wash
3601471	001S004W22G014S	Thorne 3	Riverside, City of	998.35	142.36	855.99	12/18/2018	141.67	856.68	12/17/2019	0.7	Pressure Zone Santa Ana Wash
3601240	001S004W22H004S	Warren 1	Riverside, City of	998.6	159	839.6	12/4/2018					Pressure Zone Santa Ana Wash
3600785	001S004W14R	17	Riverside, City Of-Gage Canal	1036.54	194	842.54	11/5/2018	212	824.54	11/1/2019	-18.0	Pressure Zone Santa Ana Wash
3600787	001S004W23A002S	26-1	Riverside, City Of-Gage Canal	1045.33	194	851.33	11/5/2018	194	851.33	12/11/2019	0.0	Pressure Zone Santa Ana Wash
3600788	001S004W23H001S	27-1	Riverside, City Of-Gage Canal	1044.64	189	855.64	11/5/2018	188	856.64	12/11/2019	1.0	Pressure Zone Santa Ana Wash
3600789	001S004W23K001S	27-2	Riverside, City Of-Gage Canal	1044.64	189	855.64	11/5/2018	184	860.64	12/11/2019	5.0	Pressure Zone Santa Ana Wash
3600790	001S004W23K002S	29-1	Riverside, City Of-Gage Canal	1044.43	191	853.43	11/5/2018	189	855.43	12/11/2019	2.0	Pressure Zone Santa Ana Wash
3600791	001S004W13N001S	29-2	Riverside, City Of-Gage Canal	1046.31	197	849.31	11/14/2018	206	840.31	12/11/2019	-9.0	Pressure Zone Santa Ana Wash
3600792	001S004W13N002S	29-3	Riverside, City Of-Gage Canal	1048.75	196	852.75	12/11/2018	193.5	855.25	12/11/2019	2.5	Pressure Zone Santa Ana Wash

Water Level Elevations For Bunker Hill Basin

Recordation Number	State Well Number	Well Name	Owner Or Measuring Agency	Measuring Point Elevation	2018			2019			Difference Fall 2018-Fall 2019	Sub Basin
					Depth To Water (ft)	Groundwater Elevation (ft, AMSL)	Date Measured	Depth To Water (ft)	Groundwater Elevation (ft, AMSL)	Date Measured		
3600794	001S004W13F002S	31-1	Riverside, City Of-Gage Canal	1054.64	224	830.64	12/11/2018	190	864.64	12/11/2019	34.0	Pressure Zone Santa Ana Wash
3603921	001S004W13G004S	46-1R	Riverside, City Of-Gage Canal	1065	218	847	10/7/2018	205	860	12/11/2019	13.0	Pressure Zone Santa Ana Wash
3600796	001S004W23A005S	51-1	Riverside, City Of-Gage Canal	1044.64	247	797.64	11/8/2018	225	819.64	12/11/2019	22.0	Pressure Zone Santa Ana Wash
3600797	001S004W13G003S	56-1	Riverside, City Of-Gage Canal	1065.5	255	810.5	11/7/2018	210	855.5	12/11/2019	45.0	Pressure Zone Santa Ana Wash
3602331	001S004W23G003S	66-1	Riverside, City Of-Gage Canal	1044.85	219	825.85	12/11/2018	220	824.85	12/11/2019	-1.0	Pressure Zone Santa Ana Wash
3603558	001S004W13N007S	92-1	Riverside, City Of-Gage Canal	1047.78	232	815.78	12/11/2018	241	806.78	12/11/2019	-9.0	Pressure Zone Santa Ana Wash
3603557	001S004W13L007S	92-2	Riverside, City Of-Gage Canal	1053.38	214	839.38	12/11/2018	226	827.38	12/11/2019	-12.0	Pressure Zone Santa Ana Wash
3603556	001S004W13L008S	92-3	Riverside, City Of-Gage Canal	1058.78	248	810.78	12/11/2018	204	854.78	12/11/2019	44.0	Pressure Zone Santa Ana Wash
3603728	001S004W23A006S	98-1	Riverside, City Of-Gage Canal	1046.7	249	797.7	12/11/2018	257	789.7	12/11/2019	-8.0	Pressure Zone Santa Ana Wash
3602423	001S004W13P001	Gage Dom.#6	Riverside, City Of-Gage Canal	1067.7	235	832.7	11/5/2018	234	833.7	11/1/2019	1.0	Pressure Zone Santa Ana Wash
256301	001S004W23Q	Lower Kelly	Riverside, City Of-Gage Canal	1040.76	232	808.76	11/5/2018	226	814.76	11/1/2019	6.0	Pressure Zone Santa Ana Wash
	001S004W23A001S	Santa Fe	Riverside, City Of-Gage Canal	1044.65	235	809.65	11/5/2018	228	816.65	11/1/2019	7.0	Pressure Zone Santa Ana Wash
3603920	001S004W13L007S	Tippecanoe Well	Riverside, City Of-Gage Canal	1046.7	221	825.7	12/11/2018	296	750.7	12/11/2019		Pressure Zone Santa Ana Wash
	001S004W23K003S	Upper Kelly	Riverside, City Of-Gage Canal	1044.3	214	830.3	11/5/2018	203	841.3	11/1/2019	11.0	Pressure Zone Santa Ana Wash
228701	001S002W17L001S	Mill Ck Monitoring #1	San Bernardino Valley Water Cons. Dist.	1800	151.33	1648.67	12/14/2018	108.13	1691.87	12/16/2019	43.2	Bunker Hill II East of Mentone Fault North
241801	001S002W17L002S	Mill Ck Monitoring #2	San Bernardino Valley Water Cons. Dist.	1800	185	1615	12/14/2018	125	1675	12/16/2019	60.0	Bunker Hill II East of Mentone Fault North
228901	001S002W17E001S	Mill Ck Monitoring #4	San Bernardino Valley Water Cons. Dist.	1760	201.6	1558.4	12/14/2018	105.95	1654.05	12/16/2019	95.6	Bunker Hill II East of Mentone Fault North
453201	001S002W17E002S	Mill Ck Monitoring #5	San Bernardino Valley Water Cons. Dist.	1760	234.66	1525.34	12/14/2018	143.7	1616.3	12/16/2019		Bunker Hill II East of Mentone Fault North
459301	001S003W07C	SAR #1	San Bernardino Valley Water Cons. Dist.	1624	261.3	1362.7	12/14/2018	124.24	1499.76	12/16/2019	137.1	Bunker Hill II East of Mentone Fault North
459401	001S003W12N	SAR #2	San Bernardino Valley Water Cons. Dist.	1442	232.4	1209.6	12/14/2018	132.78	1309.22	12/16/2019	99.6	Bunker Hill II West of Mentone Fault
229101	001S002W07B001S	SBVWCD #1	San Bernardino Valley Water Cons. Dist.	1650.5			12/14/2018	128.94	1521.56	12/16/2019		Bunker Hill II East of Mentone Fault North
229001	001S002W07K001S	SBVWCD #2	San Bernardino Valley Water Cons. Dist.	1646.4	206.57	1439.83	12/14/2018	78.9	1567.5	12/16/2019	127.7	Bunker Hill II East of Mentone Fault North
228601	001S003W12J001S	SBVWCD #3	San Bernardino Valley Water Cons. Dist.	1541.7	217.78	1323.92	12/14/2018	75.42	1466.28	12/16/2019	142.4	Bunker Hill II West of Mentone Fault
228801	001S003W11H001S	SBVWCD #4	San Bernardino Valley Water Cons. Dist.	1411.2	199.98	1211.22	12/14/2018	100.6	1310.6	12/16/2019	99.4	Bunker Hill II West of Mentone Fault
3603207	001S004W04B004S	10th & "J" Street	San Bernardino, City of	1112.81	278	834.81	12/17/2018	264.53	848.28	12/12/2019	13.5	Pressure Zone North of Santa Ana Wash
3600726	001N004W34G003S	16th & Sierra Way	San Bernardino, City of	1135.26	282.4	852.86	11/16/2018	277.15	858.11	12/12/2019		Pressure Zone North of Santa Ana Wash
3600717	001N004W32D003S	19th Street No. 1	San Bernardino, City of	1231.18	365.67	865.51	12/17/2018	376	855.18	12/12/2019	-10.3	Bunker Hill I Southwest of 215 Freeway
3600718	001N004W32D004S	19th Street No. 2	San Bernardino, City of	1236.11			12/17/2018	375.8	860.31	11/18/2019		Bunker Hill I Southwest of 215 Freeway
3600721	001N004W27M001S	25th & North E Street Well	San Bernardino, City of	1192.1	314.01	878.09	12/17/2018	314	878.1	12/12/2019	0.0	Bunker Hill II West of Mentone Fault
3600720	001N004W27M002S	27th & Acacia	San Bernardino, City of	1183.86	303.88	879.98	12/17/2018	302.6	881.26	12/12/2019	1.3	Bunker Hill II West of Mentone Fault
3600719	001N004W27G001S	30th Street	San Bernardino, City of	1226.77	333.13	893.64	12/17/2018	330	896.77	12/12/2019	3.1	Bunker Hill II West of Mentone Fault
3602081	001N004W27B001S	31st & Mtn. View	San Bernardino, City of	1232.31	338.11	894.2	12/17/2018	337.1	895.21	12/12/2019	1.0	Bunker Hill II West of Mentone Fault
3603472	001N004W14P001S	40th & Valencia	San Bernardino, City of	1354.97	289.42	1065.55	12/17/2018	222.3	1132.67	12/12/2019	67.1	Bunker Hill II West of Mentone Fault
3602265	001S004W03J005S	7th Street Well	San Bernardino, City of	1056.48	212.05	844.43	12/17/2018	206.9	849.58	12/12/2019	5.1	Pressure Zone North of Santa Ana Wash
9900043	001S004W22J	Airport & Commerce Center	San Bernardino, City of	1003	26.4	976.6	12/19/2018	24.3	978.7	12/12/2019		Pressure Zone Santa Ana Wash
	001S004W15R003S	Anderson	San Bernardino, City of	1013	157.84	855.16	12/19/2018	157.4	855.6	12/12/2019	0.4	Pressure Zone Santa Ana Wash
3602422	001S004W02K008S	Antil Well No. 6	San Bernardino, City of	1052.51	193.1	859.41	12/17/2018	192.1	860.41	12/12/2019	1.0	Pressure Zone North of Santa Ana Wash
3602400	001N004W32N001S	Baseline & California	San Bernardino, City of	1184.91	374.84	810.07	12/17/2018	375.3	809.61	12/12/2019	-0.5	Bunker Hill I Southwest of 215 Freeway
3601844	001N005W03H002S	Cajon 2	San Bernardino, City of	1887.12	201	1686.12	12/17/2018	138.6	1748.52	12/11/2019	62.4	Bunker Hill I Southwest of 215 Freeway
3602821	001N005W03A002S	Cajon 3	San Bernardino, City of	1894.9	205	1689.9	12/17/2018	135.2	1759.7	12/11/2019	69.8	Bunker Hill I Southwest of 215 Freeway
3603792	001N005W03AS	Cajon 4	San Bernardino, City of	1923	202	1721	12/17/2018	139.2	1783.8	12/11/2019	62.8	Bunker Hill I Southwest of 215 Freeway
3600710	002N005W19K002S	Cajon Canyon Well	San Bernardino, City of	2328	76.03	2251.97	12/17/2018	41.64	2286.36	12/11/2019	34.4	Bunker Hill I Northeast of 215 Freeway
107801	001S004W22C005S	Century Well	San Bernardino, City of	989.01	251.9	737.11	11/16/2018	198.4	790.61	11/15/2019		Pressure Zone Santa Ana Wash
3603582	001S004W15P005S	Chandler Well	San Bernardino, City of	989.28	148.5	840.78	11/16/2018	175.2	814.08	11/15/2019	-26.7	Pressure Zone Santa Ana Wash
3600712	001N004W08M001S	Devil Canyon #1	San Bernardino, City of	1528.89	175	1353.89	12/17/2018	159.5	1369.39	12/11/2019	15.5	Bunker Hill I Northeast of 215 Freeway
3600711	001N004W07F001S	Devil Canyon #2	San Bernardino, City of	1621.15	167.7	1453.45	12/17/2018	150.34	1470.81	12/11/2019	17.4	Bunker Hill I Northeast of 215 Freeway
3602206	001N004W06H002S	Devil Canyon #3	San Bernardino, City of	1888.59	24.4	1864.19	12/17/2018	21.6	1866.99	12/11/2019	2.8	Bunker Hill I Northeast of 215 Freeway
3602205	001N004W06H001S	Devil Canyon #4	San Bernardino, City of	1903.69	40.43	1863.26	11/19/2018	33.6	1870.09	11/4/2019	6.8	Bunker Hill I Northeast of 215 Freeway
3602844	001N004W08M002S	Devil Canyon #5	San Bernardino, City of	1561.65	173.6	1388.05	12/17/2018	160.1	1401.55	12/11/2019	13.5	Bunker Hill I Northeast of 215 Freeway
3603580	001N004W06A001S	Devil Canyon #6	San Bernardino, City of	2039.33			11/19/2018	13.9	2025.43	12/11/2019		Bunker Hill I Northeast of 215 Freeway

Water Level Elevations For Bunker Hill Basin

Recordation Number	State Well Number	Well Name	Owner Or Measuring Agency	Measuring Point Elevation	2018			2019			Difference Fall 2018-Fall 2019	Sub Basin
					Depth To Water (ft)	Groundwater Elevation (ft, AMSL)	Date Measured	Depth To Water (ft)	Groundwater Elevation (ft, AMSL)	Date Measured		
3603579	001N004W06A002S	Devil Canyon #7	San Bernardino, City of	2041.89	21	2020.89	12/17/2018	15.18	2026.71	12/11/2019	5.8	Bunker Hill I Northeast of 215 Freeway
		DTSC 001B	San Bernardino, City of	1310.86	200.69	1110.17	12/17/2018	191.6	1119.26	12/12/2019	9.1	Bunker Hill II West of Mentone Fault
		DTSC 001C	San Bernardino, City of	1310.01	202.55	1107.46	12/17/2018	193.5	1116.51	12/12/2019		Bunker Hill II West of Mentone Fault
		DTSC 002B	San Bernardino, City of	1307.41	202.97	1104.44	12/17/2018	193.6	1113.81	12/12/2019	9.4	Bunker Hill II West of Mentone Fault
		DTSC 002C	San Bernardino, City of	1307.29	213.2	1094.09	12/17/2018	205	1102.29	12/12/2019		Bunker Hill II West of Mentone Fault
		DTSC 003C	San Bernardino, City of	1288.14	242.7	1045.44	12/17/2018	232	1056.14	12/12/2019	10.7	Bunker Hill II West of Mentone Fault
3602712	001N004W08P001S	Ellena Bros. Well 2	San Bernardino, City of	1476.66	200	1276.66	12/17/2018	183	1293.66	12/12/2019	17.0	Bunker Hill I Northeast of 215 Freeway
3603688	001S004W03D004S	EPA EXTRAC WELL 001	San Bernardino, City of	1095.9	277.5	818.4	12/18/2018	275.9	820	12/12/2019		Pressure Zone North of Santa Ana Wash
3603689	001S004W03C003S	EPA EXTRAC WELL 002	San Bernardino, City of	1091.7			12/18/2018	233.8	857.9	12/10/2019		Pressure Zone North of Santa Ana Wash
3603690	001S004W03C004S	EPA EXTRAC WELL 003	San Bernardino, City of	1095.37	283.3	812.07	12/18/2018	294.9	800.47	12/10/2019		Pressure Zone North of Santa Ana Wash
3603691	001S004W03B003S	EPA EXTRAC WELL 004	San Bernardino, City of	1086.27	248	838.27	12/18/2018	245.45	840.82	12/10/2019		Pressure Zone North of Santa Ana Wash
3603692	001S004W03A004S	EPA EXTRAC WELL 005	San Bernardino, City of	1083.27	231	852.27	12/18/2018	225.3	857.97	12/10/2019	5.7	Pressure Zone North of Santa Ana Wash
3603693	001N004W16M003S	EPA EXTRAC WELL 006	San Bernardino, City of	1396.55	216.4	1180.15	12/18/2018	210.6	1185.95	12/10/2019	5.8	Bunker Hill II West of Mentone Fault
3603694	001N004W16M004S	EPA EXTRAC WELL 007	San Bernardino, City of	1404.54	211.1	1193.44	12/18/2018	209.85	1194.69	12/10/2019	1.3	Bunker Hill II West of Mentone Fault
3603786	001N004W33QS	EPA EXTRAC WELL 108	San Bernardino, City of	1119.26	311.3	807.96	12/18/2018	286.7	832.56	12/10/2019		Pressure Zone North of Santa Ana Wash
3603786	001N004W33R003S	EPA EXTRAC WELL 108-S	San Bernardino, City of	1119.46	279.7	839.76	12/18/2018	286	833.46	12/10/2019		Pressure Zone North of Santa Ana Wash
3603787	001N004W33PS	EPA EXTRAC WELL 109	San Bernardino, City of	1137.04	381.4	755.64	11/16/2018	413.5	723.54	12/11/2019		Pressure Zone North of Santa Ana Wash
3603788	001N004W33NS	EPA EXTRAC WELL 110	San Bernardino, City of	1149.3	374.7	774.6	12/17/2018	410.7	738.6	12/11/2019		Pressure Zone North of Santa Ana Wash
3603789	001N004W32RS	EPA EXTRAC WELL 111	San Bernardino, City of	1169.5	402.1	767.4	12/17/2018	387.2	782.3	12/11/2019		Pressure Zone North of Santa Ana Wash
363790	001N004W32PS	EPA EXTRAC WELL 112	San Bernardino, City of	1181.79	469.8	711.99	12/17/2018	475.2	706.59	12/11/2019		Bunker Hill I Southwest of 215 Freeway
3600729	001N004W35M003S	Gilbert Street Well	San Bernardino, City of	1122.83	301.17	821.66	12/17/2018	297	825.83	12/11/2019		Pressure Zone North of Santa Ana Wash
3600723	001S004W10F001S	Handford 1	San Bernardino, City of	1029.7	147.8	881.9	12/17/2018	152.5	877.2	12/12/2019	-4.7	Pressure Zone Santa Ana Wash
3601316	001S004W23N	Inter City Mutual 08	San Bernardino, City of	1028	164.8	863.2	12/17/2018	165.5	862.5	12/12/2019	-0.7	Pressure Zone Santa Ana Wash
3603649	001S003W07A006S	Ivda Well 11	San Bernardino, City of	1137	244.15	892.85	12/17/2018	242.3	894.7	12/12/2019	1.9	Pressure Zone North of Santa Ana Wash
3603471	002N005W19R001S	Kenwood 1	San Bernardino, City of	2337.61	118.88	2218.73	12/17/2018			12/11/2019		Bunker Hill I Northeast of 215 Freeway
3603791	002N005W19R005S	Kenwood 2	San Bernardino, City of	2289	122.15	2166.85	12/17/2018	76.4	2212.6	12/11/2019		Bunker Hill I Northeast of 215 Freeway
3602401	001N004W27A002S	Leroy Street Well	San Bernardino, City of	1238.67	320	918.67	12/17/2018	320	918.67	12/12/2019	0.0	Bunker Hill II West of Mentone Fault
3600727	001N004W26E002S	Lynwood Well	San Bernardino, City of	1236.32	316.72	919.6	12/17/2018	315.6	920.72	12/12/2019	1.1	Bunker Hill II West of Mentone Fault
3603027	001N005W36J001S	Lytle Creek #2	San Bernardino, City of	1252.2			12/17/2018	403.6	848.6	12/11/2019		Lytle Basin Southeast of Barrier J
3601845	001N004W30M001S	Mallory 3 Well	San Bernardino, City of	1319.35	405	914.35	12/17/2018	406	913.35	11/18/2019	-1.0	Lytle Basin Southeast of Barrier J
111701	001N004W35L001S	Meecham	San Bernardino, City of	1130.34	277.3	853.04		274.9	855.44	11/18/2019	2.4	Pressure Zone North of Santa Ana Wash
3600737	001S004W10N006S	Mill & D	San Bernardino, City of	1000.41	163.3	837.11	12/17/18	161.9	838.51	12/12/2019	1.4	Pressure Zone Santa Ana Wash
3600319	001N004W31A001S	Mt. Vernon	San Bernardino, City of	1259	401.25	857.75	12/17/2018	407.34	851.66	12/11/2019	-6.1	Bunker Hill I Southwest of 215 Freeway
		Muscoy Mutual 5	San Bernardino, City of	1485.26	407	1078.26	12/17/2018	398	1087.26	12/12/2019	9.0	Lytle Basin Southeast of Barrier J
		MW-04A	San Bernardino, City of	1411.28	207.58	1203.7	12/17/2018	202	1209.28	12/10/2019	5.6	Bunker Hill II West of Mentone Fault
		MW-04B	San Bernardino, City of	1411.34	207.96	1203.38	12/17/2018	202.35	1208.99	12/10/2019		Bunker Hill II West of Mentone Fault
		MW-06A	San Bernardino, City of	1435.88	215.66	1220.22	12/17/2018	209.3	1226.58	12/12/2019	6.4	Bunker Hill II West of Mentone Fault
		MW-06B	San Bernardino, City of	1435.88	217.03	1218.85	12/17/2018	211.2	1224.68	12/12/2019		Bunker Hill II West of Mentone Fault
		MW-07A	San Bernardino, City of	1436.56	216	1220.56	12/17/2018	211.85	1224.71	12/10/2019	4.2	Bunker Hill II West of Mentone Fault
		MW-07B	San Bernardino, City of	1436.55	215.12	1221.43	12/17/2018	211.07	1225.48	12/10/2019		Bunker Hill II West of Mentone Fault
		MW-08A	San Bernardino, City of	1475.07	235.7	1239.37	12/17/2018	235.2	1239.87	12/12/2019	0.5	Bunker Hill I Southwest of 215 Freeway
		MW-08B	San Bernardino, City of	1475.07	241.97	1233.1	12/17/2018	240.1	1234.97	12/12/2019		Bunker Hill I Southwest of 215 Freeway
		MW-09A	San Bernardino, City of	1378.69	187.12	1191.57	12/17/2018	183.5	1195.19	12/10/2019	3.6	Bunker Hill II West of Mentone Fault
		MW-09B	San Bernardino, City of	1378.66	185.3	1193.36	12/17/2018	180.9	1197.76	12/10/2019		Bunker Hill II West of Mentone Fault
	001N004W34L001E	MW-10A	San Bernardino, City of	1127.77	255.93	871.84	12/17/2018	251.33	876.44	12/10/2019		Pressure Zone North of Santa Ana Wash
	001N004W34L001E	MW-10B	San Bernardino, City of	1127.83	264.15	863.68	12/17/2018	255.9	871.93	12/10/2019	8.3	Pressure Zone North of Santa Ana Wash
	001N004W34Q001	MW-11A	San Bernardino, City of	1100.97	244.7	856.27	12/17/2018	237.4	863.57	12/10/2019	7.3	Pressure Zone North of Santa Ana Wash
	001N004W34Q001	MW-11B	San Bernardino, City of	1100.95	245.2	855.75	12/17/2018	237.9	863.05	12/10/2019		Pressure Zone North of Santa Ana Wash
	001N004W34Q001	MW-11C	San Bernardino, City of	1100.93	245.84	855.09	12/17/2018	238.6	862.33	12/10/2019		Pressure Zone North of Santa Ana Wash
	001N005W13H001	MW-127A	San Bernardino, City of	1545.9	287.87	1258.03	12/17/2018	290.2	1255.7	12/12/2019	-2.3	Bunker Hill I Southwest of 215 Freeway

Water Level Elevations For Bunker Hill Basin

Recordation Number	State Well Number	Well Name	Owner Or Measuring Agency	Measuring Point Elevation	2018			2019			Difference Fall 2018-Fall 2019	Sub Basin
					Depth To Water (ft)	Groundwater Elevation (ft, AMSL)	Date Measured	Depth To Water (ft)	Groundwater Elevation (ft, AMSL)	Date Measured		
		MW-127B	San Bernardino, City of	1545.9	288.6	1257.3	12/18/2018	290.13	1255.77	12/12/2019		Bunker Hill I Southwest of 215 Freeway
		MW-128A	San Bernardino, City of	1215.45	336.5	878.95	12/18/2018	342.5	872.95	12/11/2019		Bunker Hill I Southwest of 215 Freeway
		MW-128B	San Bernardino, City of	1215.46	347.15	868.31	12/18/2018	345.2	870.26	12/11/2019	1.9	Bunker Hill I Southwest of 215 Freeway
		MW-128C	San Bernardino, City of	1215.48	350.3	865.18	12/18/2018	343.1	872.38	12/11/2019		Bunker Hill I Southwest of 215 Freeway
		MW-129A	San Bernardino, City of	1199.9	344.88	855.02	12/18/2018	351.4	848.5	12/11/2019	-6.5	Bunker Hill I Southwest of 215 Freeway
		MW-129B	San Bernardino, City of	1199.45	346.45	853	12/18/2018	351.4	848.05	12/11/2019		Bunker Hill I Southwest of 215 Freeway
		MW-129C	San Bernardino, City of	1199.45	341.57	857.88	12/18/2018	336.6	862.85	12/11/2019		Bunker Hill I Southwest of 215 Freeway
		MW-12A	San Bernardino, City of	1089.57	214.3	875.27	12/17/2018	218.1	871.47	12/10/2019		Pressure Zone North of Santa Ana Wash
		MW-12B	San Bernardino, City of	1089.49	237.8	851.69	12/17/2018	230.4	859.09	12/10/2019	7.4	Pressure Zone North of Santa Ana Wash
		MW-130A	San Bernardino, City of	1176.09	296	880.09	12/18/2018	303	873.09	12/11/2019		Pressure Zone North of Santa Ana Wash
		MW-130B	San Bernardino, City of	1175.41	313.53	861.88	12/18/2018	315.08	860.33	12/11/2019	-1.55	Pressure Zone North of Santa Ana Wash
		MW-130C	San Bernardino, City of	1175.4	316.2	859.2	12/18/2018	309.1	866.3	12/11/2019		Pressure Zone North of Santa Ana Wash
		MW-135A	San Bernardino, City of	1112.15	244.93	867.22	12/18/2018	247.7	864.45	12/11/2019		Pressure Zone North of Santa Ana Wash
		MW-135B	San Bernardino, City of	1112.16	259.6	852.56	12/18/2018	250.86	861.3	12/11/2019		Pressure Zone North of Santa Ana Wash
		MW-135C	San Bernardino, City of	1112.16	259.37	852.79	12/18/2018	252.63	859.53	12/11/2019	6.74	Pressure Zone North of Santa Ana Wash
		MW-136A	San Bernardino, City of	1122.58	266.85	855.73	12/18/2018	269	853.58	12/11/2019		Pressure Zone North of Santa Ana Wash
		MW-136B	San Bernardino, City of	1122.58	270.32	852.26	12/18/2018	270.33	852.25	12/11/2019		Pressure Zone North of Santa Ana Wash
		MW-136C	San Bernardino, City of	1122.52	269.23	853.29	12/18/2018	262.2	860.32	12/11/2019	7.03	Pressure Zone North of Santa Ana Wash
		MW-137A	San Bernardino, City of	1144.99	296.41	848.58	12/18/2018	296.8	848.19	12/11/2019		Pressure Zone North of Santa Ana Wash
		MW-137B	San Bernardino, City of	1145.01	297.82	847.19	12/18/2018	300.55	844.46	12/11/2019	-2.73	Pressure Zone North of Santa Ana Wash
		MW-138A	San Bernardino, City of	1157.9	303.95	853.95	12/18/2018	310	847.9	12/11/2019		Pressure Zone North of Santa Ana Wash
		MW-138B	San Bernardino, City of	1157.97	311	846.97	12/18/2018	315.88	842.09	12/11/2019	-4.88	Pressure Zone North of Santa Ana Wash
		MW-138C	San Bernardino, City of	1157.92	300.93	856.99	12/18/2018	294.5	863.42	12/11/2019		Pressure Zone North of Santa Ana Wash
		MW-139A	San Bernardino, City of	1169.67	333.65	836.02	12/18/2018	339.6	830.07	12/11/2019	-5.95	Bunker Hill I Southwest of 215 Freeway
		MW-13A	San Bernardino, City of	1079.57	213.47	866.1	12/17/2018	211.1	868.47	12/11/2019		Pressure Zone North of Santa Ana Wash
		MW-13B	San Bernardino, City of	1079.57	229.88	849.69	12/17/2018	222.27	857.3	12/10/2019		Pressure Zone North of Santa Ana Wash
		MW-13C	San Bernardino, City of	1079.54	226.92	852.62	12/17/2018	220.1	859.44	12/10/2019	6.82	Pressure Zone North of Santa Ana Wash
		MW-140A	San Bernardino, City of	1304.39	432.62	871.77	12/18/2018	439	865.39	12/11/2019	-6.38	Bunker Hill I Southwest of 215 Freeway
		MW-140B	San Bernardino, City of	1304.38	432.62	871.76	12/18/2018	439	865.38	12/11/2019		Bunker Hill I Southwest of 215 Freeway
		MW-141A	San Bernardino, City of	1122.78	251.3	871.48	12/18/2018	256.76	866.02	12/11/2019	-5.46	Pressure Zone North of Santa Ana Wash
		MW-14A	San Bernardino, City of	1076.76	200.58	876.18	12/17/2018	203.4	873.36	12/10/2019		Pressure Zone North of Santa Ana Wash
		MW-14B	San Bernardino, City of	1076.75	224.85	851.9	12/17/2018	218.6	858.15	12/10/2019	6.25	Pressure Zone North of Santa Ana Wash
		MW-15A	San Bernardino, City of	1070.21	215.53	854.68	12/17/2018	209.67	860.54	12/10/2019	5.86	Pressure Zone North of Santa Ana Wash
		MW-15B	San Bernardino, City of	1070.15	215.5	854.65	12/17/2018	209.6	860.55	12/10/2019		Pressure Zone North of Santa Ana Wash
		MW-16A	San Bernardino, City of	1385.19	194.86	1190.33	12/17/2018	191.27	1193.92	12/10/2019	3.59	Bunker Hill II West of Mentone Fault
		MW-16B	San Bernardino, City of	1385.19	192.85	1192.34	12/17/2018	188	1197.19	12/10/2019		Bunker Hill II West of Mentone Fault
		MW-17A	San Bernardino, City of	1393.52	197.84	1195.68	12/17/2018	192.75	1200.77	12/10/2019	5.09	Bunker Hill II West of Mentone Fault
		MW-17B	San Bernardino, City of	1393.54	197.93	1195.61	12/17/2018	192.86	1200.68	12/10/2019		Bunker Hill II West of Mentone Fault
		MWDC6	San Bernardino, City of	0	18.24	-18.24	12/17/2018	11.33	-11.33	12/11/2019		Bunker Hill I Northeast of 215 Freeway
		MWDC7	San Bernardino, City of	0	15.7	-15.7	12/17/2018	10.7	-10.7	12/11/2019	5	Bunker Hill I Northeast of 215 Freeway
		MW-MIA 001A	San Bernardino, City of	1549.41	272.9	1276.51	12/17/2018	274.3	1275.11	12/12/2019	-1.4	Bunker Hill I Southwest of 215 Freeway
		MW-MIA 001C	San Bernardino, City of	1549.41	303.97	1245.44	12/17/2018	303.72	1245.69	12/12/2019		Bunker Hill I Southwest of 215 Freeway
		MW-MIA 002A	San Bernardino, City of	1479.3	181.06	1298.24	12/17/2018	181	1298.3	12/12/2019	0.06	Bunker Hill I Southwest of 215 Freeway
		MW-MIA 002B	San Bernardino, City of	1478.94	232.4	1246.54	12/17/2018	233.1	1245.84	12/12/2019		Bunker Hill I Southwest of 215 Freeway
		MW-MIA 003A	San Bernardino, City of	1435.39	165.77	1269.62	12/17/2018	166.34	1269.05	12/12/2019	-0.57	Bunker Hill I Southwest of 215 Freeway
		MW-MIA 003B	San Bernardino, City of	1435.39	150.7	1284.69	12/17/2018	150	1285.39	12/12/2019		Bunker Hill I Southwest of 215 Freeway
		MW-MIA 004	San Bernardino, City of	1428.44	125.4	1303.04	12/17/2018	122.3	1306.14	12/13/2019	3.1	Bunker Hill I Southwest of 215 Freeway
3600714	001N004W16E001S	Newmark #1	San Bernardino, City of	1412.7	211.33	1201.37	12/17/2018	205.7	1207	12/11/2019	5.63	Bunker Hill II West of Mentone Fault
3600715	001N004W16E002S	Newmark #2	San Bernardino, City of	1404.81	206.94	1197.87	12/17/2018	201.3	1203.51	12/11/2019	5.64	Bunker Hill II West of Mentone Fault
3600716	001N004W16E003S	Newmark #3	San Bernardino, City of	1406.4			12/18/2018	208	1198.4	11/15/2019		Bunker Hill II West of Mentone Fault

Water Level Elevations For Bunker Hill Basin

Recordation Number	State Well Number	Well Name	Owner Or Measuring Agency	Measuring Point Elevation	2018			2019			Difference Fall 2018-Fall 2019	Sub Basin
					Depth To Water (ft)	Groundwater Elevation (ft, AMSL)	Date Measured	Depth To Water (ft)	Groundwater Elevation (ft, AMSL)	Date Measured		
3602399	001N004W16E004S	Newmark #4	San Bernardino, City of	1413.34	208.5	1204.84	12/17/2018	202.83	1210.51	12/11/2019	5.67	Bunker Hill II West of Mentone Fault
3603206	001S004W04D002S	Olive & Garner	San Bernardino, City of	1130.55	349	781.55	12/17/2018	344	786.55	10/22/2019	5	Pressure Zone North of Santa Ana Wash
3601117	001N004W35C003S	Perris Hill #4	San Bernardino, City of	1169.59	283.7	885.89	12/17/2018	282.45	887.14	12/12/2019	1.25	Pressure Zone North of Santa Ana Wash
3601115	001N004W26P003S	Perris Hill #5	San Bernardino, City of	1174.59	282.6	891.99	12/17/2018	282.5	892.09	12/12/2019	0.1	Bunker Hill II West of Mentone Fault
	001N004W18D002E	PZ-125	San Bernardino, City of	1564.67	182.27	1382.4	12/17/2018	182.13	1382.54	12/12/2019	0.14	Bunker Hill I Southwest of 215 Freeway
3602426	002N005W19Q001	Vincent Well	San Bernardino, City of	2315.42	82.2	2233.22	12/17/2018	40.1	2275.32	12/11/2019	42.1	Bunker Hill I Northeast of 215 Freeway
3600728	001N004W27A001S	Waterman Well	San Bernardino, City of	1244.4	322	922.4	12/17/2018	318	926.4	12/12/2019	4	Bunker Hill II West of Mentone Fault
3601015	001S003W18N002S	Deep Well Pump 1	Southern California Edison	1107	251.12	855.88	12/1/2018	222.22	884.78	12/1/2019	28.9	Pressure Zone Santa Ana Wash
3601014	001S003W18N003S	Deep Well Pump 2	Southern California Edison	1100.77	251.26	849.51	12/1/2018	252.36	848.41	11/1/2019	-1.1	Pressure Zone Santa Ana Wash
3603795	001S003W18N006S	Mid Aquifer Pump A	Southern California Edison	1086.563	229.34	857.223	12/1/2018	218.24	868.323	12/1/2019	11.1	Pressure Zone Santa Ana Wash
3603796	001S003W18N001S	MidAquifer Pump B	Southern California Edison	1108.26	228.62	879.64	12/1/2018	227.62	880.64	12/1/2019	1	Pressure Zone Santa Ana Wash
9900095	001S004W03Q001S	5th/Sierra Way	U.S. Geological Survey/SBVMWD	1041.8	160.03	881.77	12/20/2018	164.73	877.07	12/20/2019	-4.7	Pressure Zone North of Santa Ana Wash
9900072	001N005W28J002S	Bohnert/Vineyard	U.S. Geological Survey/SBVMWD	1512	424.84	1087.16	11/26/2018	425.16	1086.84	11/26/2019	-0.32	
	001S004W10K001S	Burbank Elementary	U.S. Geological Survey/SBVMWD	1004.92	122.92	882	12/14/2018	127.32	877.6	12/11/2019	-4.4	Pressure Zone Santa Ana Wash
9900138	001S003W15K001S	Church St.(Riverview)	U.S. Geological Survey/SBVMWD	1368.85	233.61	1135.24	12/11/2018	197.12	1171.73	12/5/2019	36.49	Bunker Hill II West of Mentone Fault
	001S003W15K002S	Church St.(Riverview)	U.S. Geological Survey/SBVMWD	1368.85	233.9	1134.95	12/11/2018	198.1	1170.75	12/5/2019		Bunker Hill II West of Mentone Fault
	001S003W15K003S	Church St.(Riverview)	U.S. Geological Survey/SBVMWD	1368.85	234.3	1134.55	12/11/2018	199.23	1169.62	12/5/2019		Bunker Hill II West of Mentone Fault
	001S003W15K004S	Church St.(Riverview)	U.S. Geological Survey/SBVMWD	1368.85	234.37	1134.48	12/11/2018	199.53	1169.32	12/5/2019		Bunker Hill II West of Mentone Fault
	001S003W15K005S	Church St.(Riverview)	U.S. Geological Survey/SBVMWD	1368.85			12/11/2018	203.34	1165.51	12/5/2019		Bunker Hill II West of Mentone Fault
9900069	001N005W27D002S	City of Rialto Tanks	U.S. Geological Survey/SBVMWD	1543	442.92	1100.08	11/26/2018	444.78	1098.22	12/20/2019	-1.86	
	001S004W20H004S	Colton Plunge Park	U.S. Geological Survey/SBVMWD	992.96	139.7	853.26	12/3/2018	136.42	856.54	12/6/2019		
9900110	001S004W20H005S	Colton Plunge Park	U.S. Geological Survey/SBVMWD	992.96	139.74	853.22	12/3/2018	136.21	856.75	12/6/2019		
	001S004W20H003S	Colton Plunge Park	U.S. Geological Survey/SBVMWD	992.96	140.22	852.74	12/3/2018	138.46	854.5	12/6/2019		
	001S004W20H001S	Colton Plunge Park	U.S. Geological Survey/SBVMWD	992.96	141.77	851.19	12/3/2018	141.43	851.53	12/6/2019	0.34	
	001S004W20H002S	Colton Plunge Park	U.S. Geological Survey/SBVMWD	992.96	146.1	846.86	12/3/2018	145.17	847.79	12/6/2019		
	001S004W22J003S	Commerce Center	U.S. Geological Survey/SBVMWD	998.89	144.73	854.16	12/14/2018	147.48	851.41	12/9/2019	-2.75	Pressure Zone Santa Ana Wash
	001S004W22J002S	Commerce Center	U.S. Geological Survey/SBVMWD	998.89	151.89	847	12/14/2018	157.26	841.63	12/9/2019		Pressure Zone Santa Ana Wash
	001S004W22J001S	Commerce Center	U.S. Geological Survey/SBVMWD	998.89	156.59	842.3	12/14/2018	162.17	836.72	12/9/2019		Pressure Zone Santa Ana Wash
266701	001S002W07Q006S	Cone Camp	U.S. Geological Survey/SBVMWD	1639.31	72.94	1566.37	11/15/2018	66.32	1572.99	11/19/2019		Bunker Hill II East of Mentone Fault North
	001S002W07Q003S	Cone Camp	U.S. Geological Survey/SBVMWD	1638.32	237.94	1400.38	11/15/2018	102.83	1535.49	11/19/2019	135.11	Bunker Hill II East of Mentone Fault North
	001S002W07Q002S	Cone Camp	U.S. Geological Survey/SBVMWD	1638.62	279.12	1359.5	11/15/2018	144.04	1494.58	11/9/2019		Bunker Hill II East of Mentone Fault North
	001S002W07Q001S	Cone Camp	U.S. Geological Survey/SBVMWD	1638.62	283.66	1354.96	11/15/2018	148.8	1489.82	11/9/2019		Bunker Hill II East of Mentone Fault North
	001S002W07Q005S	Cone Camp	U.S. Geological Survey/SBVMWD	1639.31			11/15/2018	70.76	1568.55	11/19/2019		Bunker Hill II East of Mentone Fault North
	001S002W07Q004S	Cone Camp	U.S. Geological Survey/SBVMWD	1639.31			11/15/2018	71.28	1568.03	11/19/2019		Bunker Hill II East of Mentone Fault North
9900075	001N005W29Q002S	County Landfill	U.S. Geological Survey/SBVMWD	1543.99	574.88	969.11	12/18/2019	577.66	966.33	12/19/2019		
9900076	001N005W29Q003S	County Landfill	U.S. Geological Survey/SBVMWD	1543.99	575.07	968.92	12/18/2019	577.4	966.59	12/19/2019		
9900074	001N005W29Q001S	County Landfill	U.S. Geological Survey/SBVMWD	1543.99	575.33	968.66	12/18/2019	577.64	966.35	12/19/2019	-2.31	
9900085	001N005W35B003S	Easton Reservoir	U.S. Geological Survey/SBVMWD	1416.28	329.57	1086.71	12/10/2018	331.68	1084.6	12/19/2019		
9900086	001N005W35B004S	Easton Reservoir	U.S. Geological Survey/SBVMWD	1416.28	330.23	1086.05	12/10/2018	332.4	1083.88	12/19/2019		
9900083	001N005W35B001S	Easton Reservoir	U.S. Geological Survey/SBVMWD	1416.28	343.9	1072.38	12/10/2018	345.84	1070.44	12/19/2019	-1.94	
9900084	001N005W35B002S	Easton Reservoir	U.S. Geological Survey/SBVMWD	1416.28	343.92	1072.36	12/10/2018	345.83	1070.45	12/19/2019		
	001S004W03N005S	Feldheim Library 2	U.S. Geological Survey/SBVMWD	1062.29	178.52	883.77	12/10/2018	184.11	878.18	12/17/2019	-5.59	Pressure Zone North of Santa Ana Wash
	001S004W03N004S	Feldheim Library 2	U.S. Geological Survey/SBVMWD	1062.29	185.64	876.65	12/10/2018	189.56	872.73	12/17/2019		Pressure Zone North of Santa Ana Wash
	001S004W03N003S	Feldheim Library 2	U.S. Geological Survey/SBVMWD	1062.29	206.86	855.43	12/10/2018	197.41	864.88	12/17/2019		Pressure Zone North of Santa Ana Wash
	001S004W03N002S	Feldheim Library 2	U.S. Geological Survey/SBVMWD	1062.29	211.91	850.38	12/10/2018	200.31	861.98	12/17/2019		Pressure Zone North of Santa Ana Wash
	001S004W03N001S	Feldheim Library 2	U.S. Geological Survey/SBVMWD	1062.29	212.17	850.12	12/10/2018	200.41	861.88	12/17/2019		Pressure Zone North of Santa Ana Wash
9900097	001S004W04E006S	Garner Park	U.S. Geological Survey/SBVMWD	1121.3	266.14	855.16	12/17/2018	264.81	856.49	12/2/2019	1.33	Pressure Zone North of Santa Ana Wash
	001S004W11K002S	Lena Road 2	U.S. Geological Survey/SBVMWD	1032.59	158.31	874.28	12/17/2018	161.49	871.1	12/2/2019		Pressure Zone North of Santa Ana Wash
	001S004W11K006S	Lena Road 2	U.S. Geological Survey/SBVMWD	1032.59	165.47	867.12	12/17/2018	167.46	865.13	12/2/2019		Pressure Zone North of Santa Ana Wash
	001S004W11K008S	Lena Road 2	U.S. Geological Survey/SBVMWD	1032.59	173.9	858.69	12/17/2018	177.449	855.141	12/2/2019		Pressure Zone North of Santa Ana Wash

Water Level Elevations For Bunker Hill Basin

Recordation Number	State Well Number	Well Name	Owner Or Measuring Agency	Measuring Point Elevation	2018			2019			Difference Fall 2018-Fall 2019	Sub Basin
					Depth To Water (ft)	Groundwater Elevation (ft, AMSL)	Date Measured	Depth To Water (ft)	Groundwater Elevation (ft, AMSL)	Date Measured		
	001S004W11K007S	Lena Road 2	U.S. Geological Survey/SBVMWD	1032.59	175.49	857.1	12/17/2018	180.24	852.35	12/2/2019	-4.75	Pressure Zone North of Santa Ana Wash
	001S005W11F002S	Lilac Park	U.S. Geological Survey/SBVMWD	1247.06	295.6	951.46	12/3/2018	299.48	947.58	12/6/2019		
	001S005W11F003S	Lilac Park	U.S. Geological Survey/SBVMWD	1247.06	301.57	945.49	12/3/2018	304.57	942.49	12/6/2019		
9900119	001S005W11F004S	Lilac Park	U.S. Geological Survey/SBVMWD	1247.06	301.71	945.35	12/3/2018	304.66	942.4	12/6/2019		
	001S005W11F001S	Lilac Park	U.S. Geological Survey/SBVMWD	1247.06	321.04	926.02	12/3/2018	323.16	923.9	12/6/2019	-2.12	
	001N005W22N005S	Lower Linden Ponds	U.S. Geological Survey/SBVMWD	1586.62	347.31	1239.31	12/18/2018	347.47	1239.15	12/19/2019		Lytle Basin Southeast of Barrier J
	001N005W22N004S	Lower Linden Ponds	U.S. Geological Survey/SBVMWD	1586.62	353.54	1233.08	12/18/2018	353.09	1233.53	12/19/2019		Lytle Basin Southeast of Barrier J
	001N005W22N003S	Lower Linden Ponds	U.S. Geological Survey/SBVMWD	1586.62	354.44	1232.18	12/18/2018	353.15	1233.47	12/19/2019		Lytle Basin Southeast of Barrier J
	001N005W22N002S	Lower Linden Ponds	U.S. Geological Survey/SBVMWD	1586.62	354.67	1231.95	12/18/2018	353.3	1233.32	12/19/2019		Lytle Basin Southeast of Barrier J
	001N005W22N001S	Lower Linden Ponds	U.S. Geological Survey/SBVMWD	1586.62	354.72	1231.9	12/18/2018	353.44	1233.18	12/19/2019	1.28	Lytle Basin Southeast of Barrier J
	001S004W15F007S	Orange Show	U.S. Geological Survey/SBVMWD	992.42	101.25	891.17	12/17/2018	53.27	939.15	12/19/2019		Pressure Zone Santa Ana Wash
	001S004W15F006S	Orange Show	U.S. Geological Survey/SBVMWD	992.42	120.22	872.2	12/17/2018	121.56	870.86	12/19/2019	-1.34	Pressure Zone Santa Ana Wash
	001S004W15F008S	Orange Show	U.S. Geological Survey/SBVMWD	992.42			12/17/2018	47.59	944.83	12/19/2019		Pressure Zone Santa Ana Wash
	001S004W22D005S	Orangeshow & "E" St.	U.S. Geological Survey/SBVMWD	976.44	61.65	914.79	12/3/2018	100.23	876.21	12/18/2019		Pressure Zone Santa Ana Wash
	001S004W22D006S	Orangeshow & "E" St.	U.S. Geological Survey/SBVMWD	976.44	113.79	862.65	12/3/2018	109.14	867.3	12/18/2019		Pressure Zone Santa Ana Wash
	001S004W22D002S	Orangeshow & "E" St.	U.S. Geological Survey/SBVMWD	976.44	135.11	841.33	12/3/2018	150.42	826.02	12/18/2019		Pressure Zone Santa Ana Wash
	001S004W22D004S	Orangeshow & "E" St.	U.S. Geological Survey/SBVMWD	976.44	136.96	839.48	12/3/2018	140.99	835.45	12/18/2019	-4.03	Pressure Zone Santa Ana Wash
	001N005W34D003S	Rialto Airport	U.S. Geological Survey/SBVMWD	1469.21	505.73	963.48	12/12/2018	508.67	960.54	12/19/2019		
	001N005W34D002S	Rialto Airport	U.S. Geological Survey/SBVMWD	1469.21	505.83	963.38	12/12/2018	508.83	960.38	12/19/2019		
	001N005W34D001S	Rialto Airport	U.S. Geological Survey/SBVMWD	1469.21	506.15	963.06	12/12/2018	509.15	960.06	12/19/2019	-3	
	001S004W08E002S	Rialto Avenue	U.S. Geological Survey/SBVMWD	1116.76	230.99	885.77	12/10/2018	231.11	885.65	12/10/2019		
	001S004W08E001S	Rialto Avenue	U.S. Geological Survey/SBVMWD	1116.76	230.99	885.77	12/10/2018	231.31	885.45	12/10/2019	-0.32	
	001S004W08E003S	Rialto Avenue	U.S. Geological Survey/SBVMWD	1116.76	231.15	885.61	12/1/2018	231.21	885.55	12/10/2019		
9900101	001S004W08E004S	Rialto Avenue	U.S. Geological Survey/SBVMWD	1116.76	233.39	883.37	12/10/2018	233.43	883.33	12/10/2019		
9900104	001S004W10B004S	San Bernardino/Multi	U.S. Geological Survey/SBVMWD	1019.02	73.4	945.62	12/17/2018	61.85	957.17	12/20/2019		Pressure Zone Santa Ana Wash
	001S004W10B003S	San Bernardino/Multi	U.S. Geological Survey/SBVMWD	1019.02	143.45	875.57	12/17/2018	145.9	873.12	12/20/2019	-2.45	Pressure Zone Santa Ana Wash
	001S004W10B002S	San Bernardino/Multi	U.S. Geological Survey/SBVMWD	1019.02	164.78	854.24	12/17/2018	158.84	860.18	12/20/2019		Pressure Zone Santa Ana Wash
9900094	001S004W02D008S	Sierra High School	U.S. Geological Survey/SBVMWD	1078.59	168.15	910.44	12/17/2018	168.52	910.07	12/20/2019		Pressure Zone North of Santa Ana Wash
	001S004W02D007S	Sierra High School	U.S. Geological Survey/SBVMWD	1078.59	218.76	859.83	12/17/2018	213.19	865.4	12/20/2019		Pressure Zone North of Santa Ana Wash
	001S004W02D006S	Sierra High School	U.S. Geological Survey/SBVMWD	1078.59	220.43	858.16	12/17/2018	214.65	863.94	12/20/2019	5.78	Pressure Zone North of Santa Ana Wash
	001S004W22B009S	Treatment Plant	U.S. Geological Survey/SBVMWD	995.99	141.12	854.87	12/17/2018	142.37	853.62	12/19/2019	-1.25	Pressure Zone Santa Ana Wash
9900060	001N005W21K003S	Upper Linden Ponds	U.S. Geological Survey/SBVMWD	1647.84	422.59	1225.25	12/18/2018	421.93	1225.91	12/19/2019		
9900061	001N005W21K004S	Upper Linden Ponds	U.S. Geological Survey/SBVMWD	1647.84	423.64	1224.2	12/18/2018	422.95	1224.89	12/19/2019		
9900058	001N005W21K001S	Upper Linden Ponds	U.S. Geological Survey/SBVMWD	1647.84	446.08	1201.76	12/18/2018	445.04	1202.8	12/19/2019	1.04	
9900059	001N005W21K002S	Upper Linden Ponds	U.S. Geological Survey/SBVMWD	1647.84	446.11	1201.73	12/18/2018	445.04	1202.8	12/19/2019		
3601002	001N004W31P003S	9	West Valley Water District	1235	384	851	11/1/2018	355	880	9/1/2019	29	Lytle Basin Southeast of Barrier J
	001S005W35J006S	40	West Valley Water District	915	98	817	11/1/2019	96	819	9/1/2019	2	
3600309	001S005W02C001S	10 Baseline & Willow	West Valley Water District	1346.7	392	954.7	11/1/2018	402	944.7	9/1/2019	-10	
3600311	001S005W02K001S	11 Victoria & Willow	West Valley Water District	1287	349	938	11/1/2018	348	939	9/1/2019	1	
3601848	001S004W05E005S	15 9th & Pennsylvania/Raynor 5	West Valley Water District	1170	361	809	12/1/2018	351	819	12/1/2019	10	Bunker Hill I Southwest of 215 Freeway
3601001	001S005W12L001S	16 Eucalyptus/Noth Meridin/Boyd	West Valley Water District	1177.2	280	897.2	11/1/2018	269	908.2	9/1/2019	11	
3600995	001S005W12N001S	17 Acacia	West Valley Water District	1173.7	280	893.7	11/1/2018	262	911.7	9/1/2019	18	
3603669	001S005W24M002S	18A Sycamore & Valley	West Valley Water District	1260	227	1033	11/1/2018	224	1036	9/1/2019	3	
3603902	001N005W23P004S	1A	West Valley Water District	1488	265	1223	12/1/2018	244	1244	12/1/2019	21	Lytle Basin Southeast of Barrier J
3601944	001N005W23Q001S	2 Lower 7	West Valley Water District	1430	382	1048	12/1/2018	357	1073	12/1/2019	25	Lytle Basin Southeast of Barrier J
3610005	001S005W29A001S	20 Slover 2	West Valley Water District	1082.4	301	781.4	11/1/2018	297	785.4	9/1/2019	4	
3603770	001N005W27B001S	22A Linden & Vineyard	West Valley Water District	1558	422	1136	11/1/2018	420	1138	9/1/2019	2	
3603771	001N005W17G002S	23A Residential	West Valley Water District	1850	65	1785	11/1/2018	56	1794	9/1/2019	9	
3601931	001N005W17K002S	24 Fontana RNCHS 4	West Valley Water District	1854.1				50	1804.1	9/1/2019		Lytle Basin Northwest of Barrier J
3602766	001S004W06H002S	30 Washington Baseline-New Ra	West Valley Water District	1159.8	336	823.8	12/1/2018	324	835.8	12/1/2019	12	Bunker Hill I Southwest of 215 Freeway

Water Level Elevations For Bunker Hill Basin

Recordation Number	State Well Number	Well Name	Owner Or Measuring Agency	Measuring Point Elevation	2018			2019			Difference Fall 2018-Fall 2019	Sub Basin
					Depth To Water (ft)	Groundwater Elevation (ft, AMSL)	Date Measured	Depth To Water (ft)	Groundwater Elevation (ft, AMSL)	Date Measured		
	001N005W17K003S	31 (Field) Fontana Reservoir	West Valley Water District	1848	70	1778	11/1/2018	53	1795	9/1/2019	17	
3603465	001S005W03A002S	33 Shop	West Valley Water District	1360	404	956	11/1/2018	403	957	9/1/2019	1	
3603757	001S005W20P001S	37 Palmetto	West Valley Water District	1101	368	733	11/1/2018	363	738	9/1/2019	5	
9900133	001S005W22M002S	39 Cedar/RR	West Valley Water District	1085	274	811	11/1/2018	264	821	9/1/2019	10	
3603670	001S005W36E003S	41 Industrial/Riverside	West Valley Water District	910	117	793	11/1/2018	110	800	9/1/2019	7	
3603777	001N005W26A006S	4A	West Valley Water District	1400	390	1010	12/1/2018	342	1058	12/1/2019	48	Lytle Basin Southeast of Barrier J
3603769	001N005W25E001S	5A Golf Course	West Valley Water District	1383.4	376	1007.4	12/1/2018	333	1050.4	12/1/2019	43	Lytle Basin Southeast of Barrier J
3603778	001N005W36H006S	8A Lord Ranch	West Valley Water District	1262.4	419	843.4	12/1/2018	430	832.4	12/1/2019	-11	Lytle Basin Southeast of Barrier J
	001S004W05F002S	EC-N	West Valley Water District	1197	371	826	12/1/2018	378	819	12/1/2019	-7	Bunker Hill I Southwest of 215 Freeway
	001S004W05F001S	EC-S	West Valley Water District	1182	366	816	12/1/2018	361	821	12/1/2019	5	Bunker Hill I Southwest of 215 Freeway

Engineering Investigation of the Bunker Hill Basin 2018-2019

Appendix 6



**San Bernardino Valley
Water Conservation District**

Helping Nature Store Our Water



B.V. Judson Index Well Hydrograph

Bear Valley Mutual Water Co.

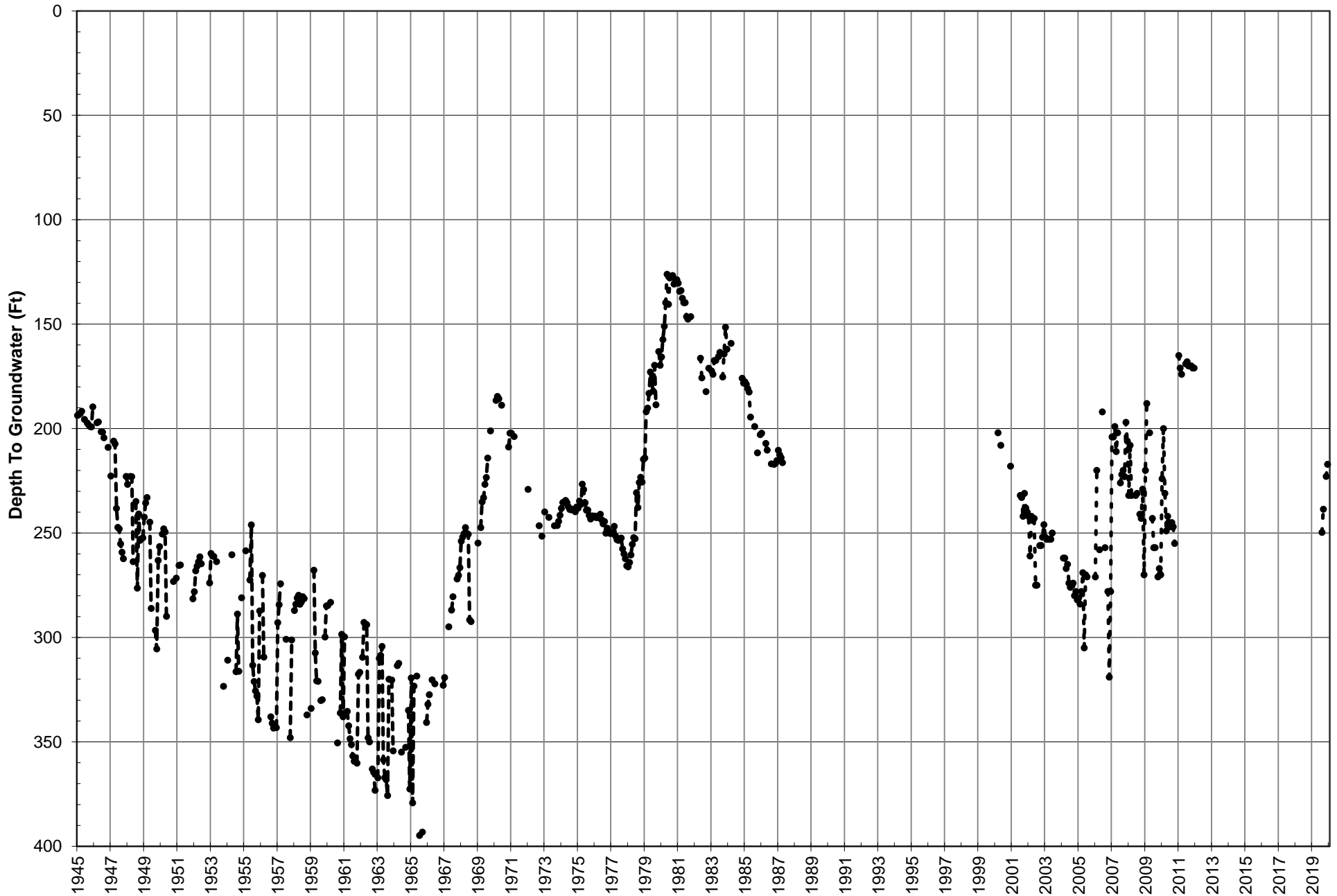



Mill Creek #0A Index Well Hydrograph

City of Redlands

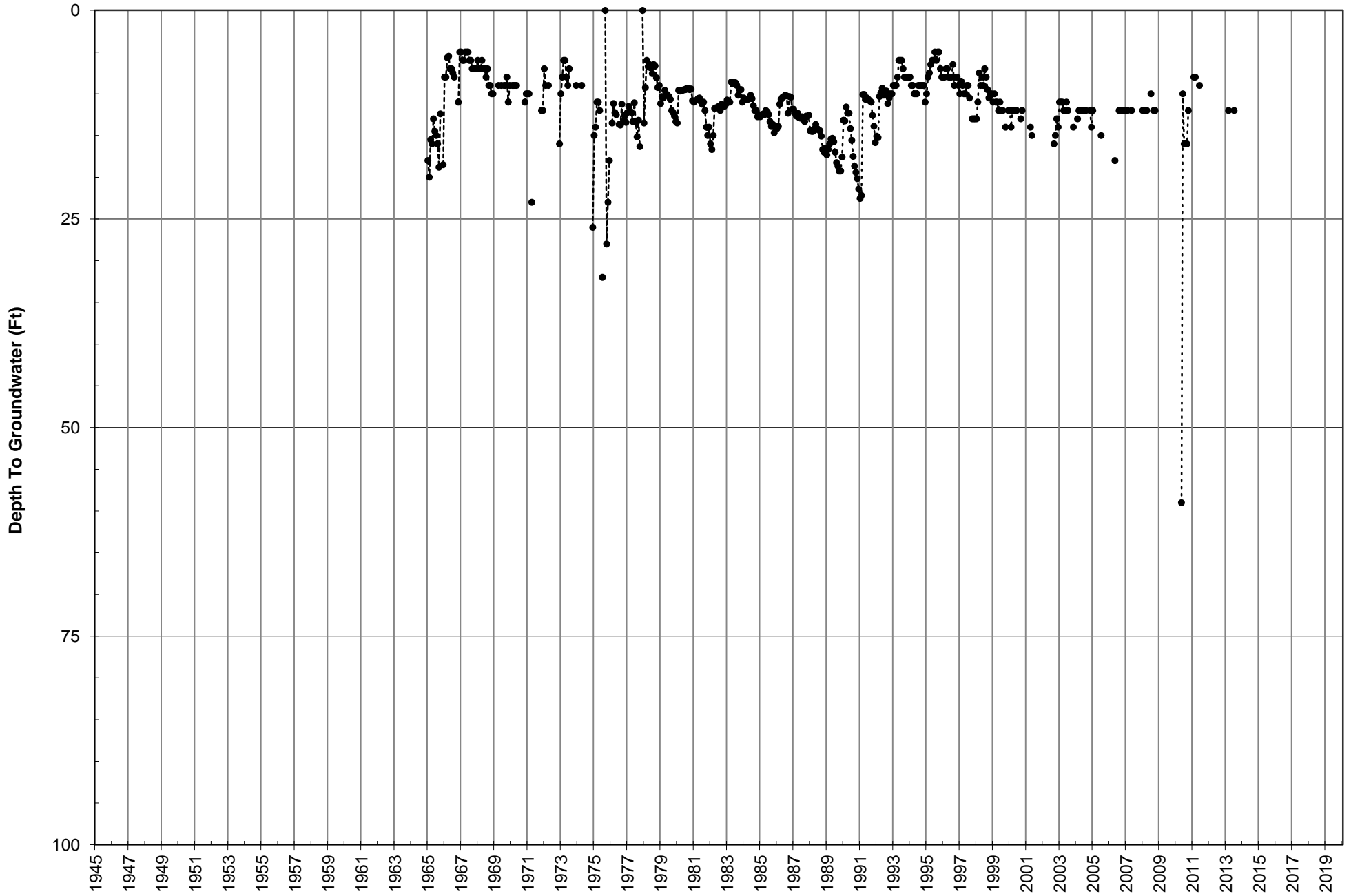



Lee Well Index Well Hydrograph

City of Redlands

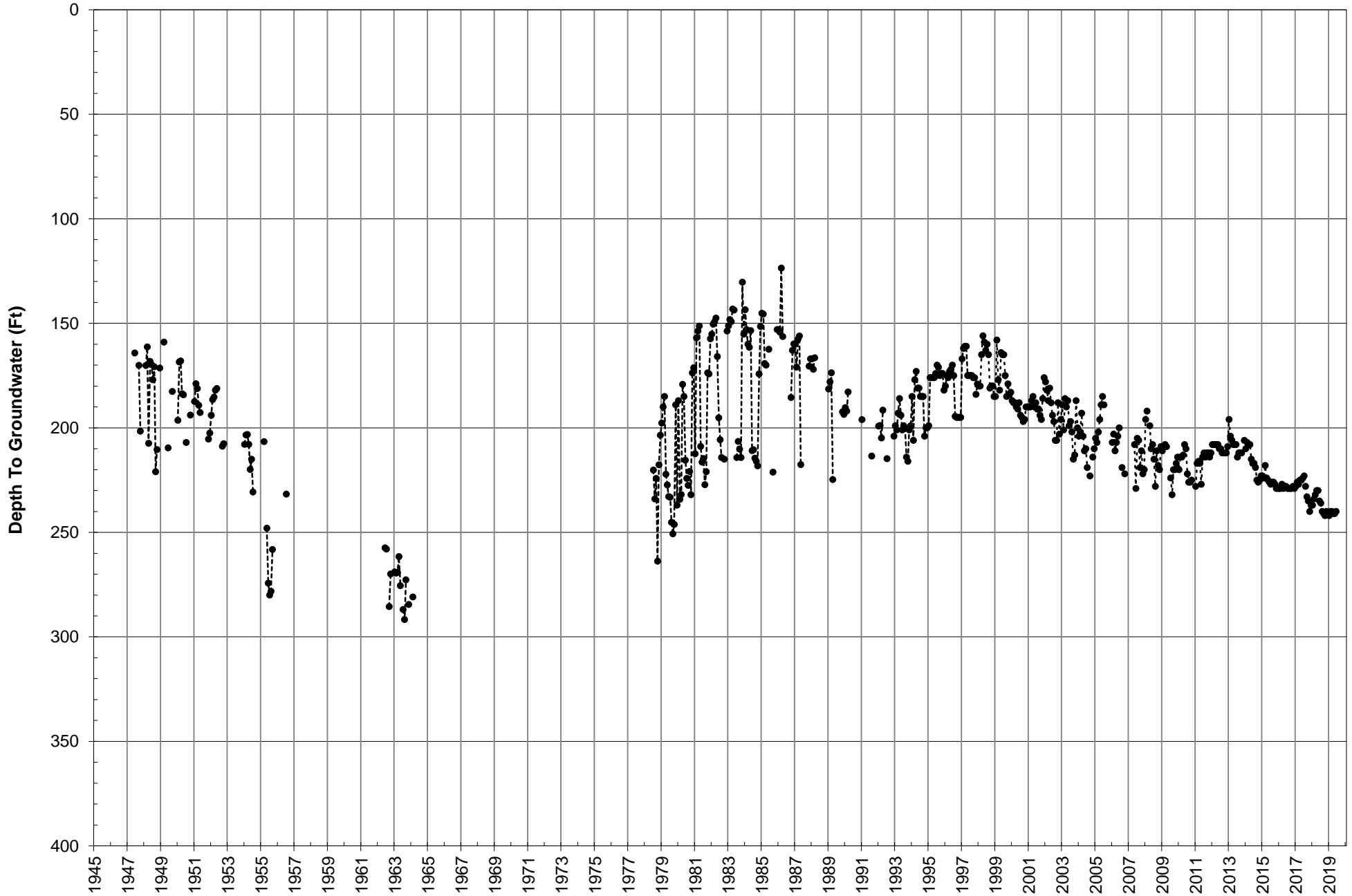



Redlands Heights Index Well Hydrograph

City of Redlands

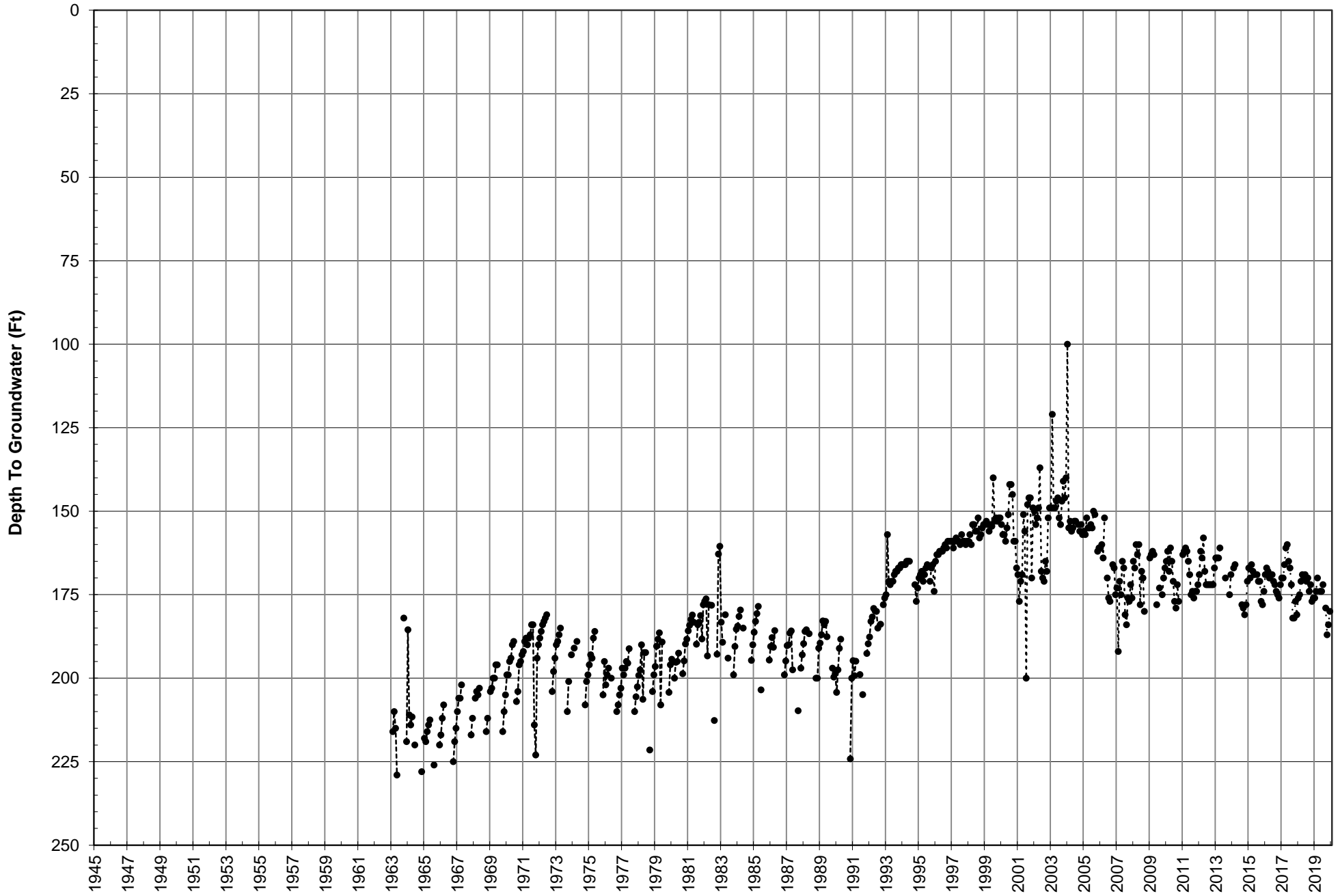



Well #16 Index Well Hydrograph

City of Redlands

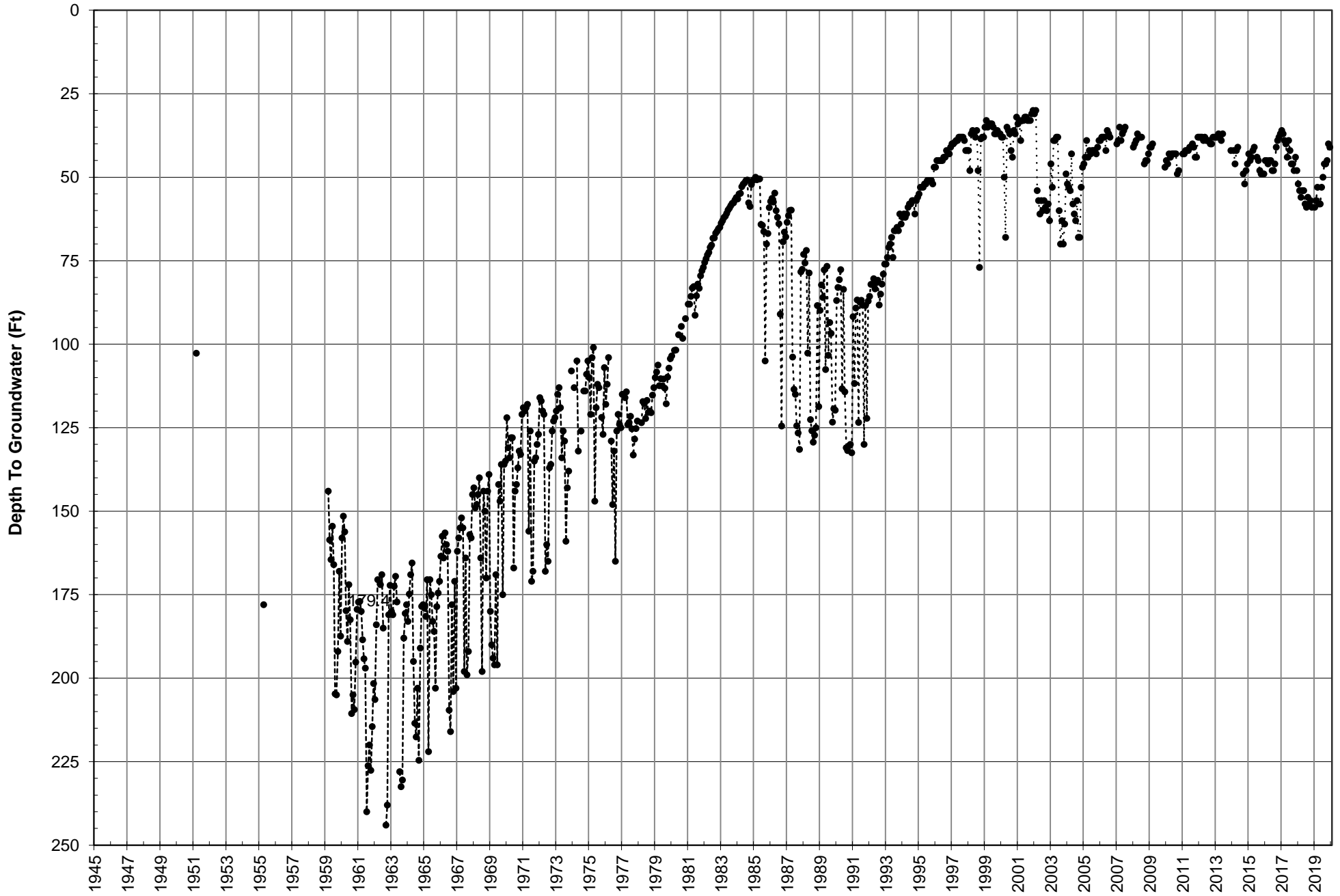



Well #32 Index Well Hydrograph

City of Redlands

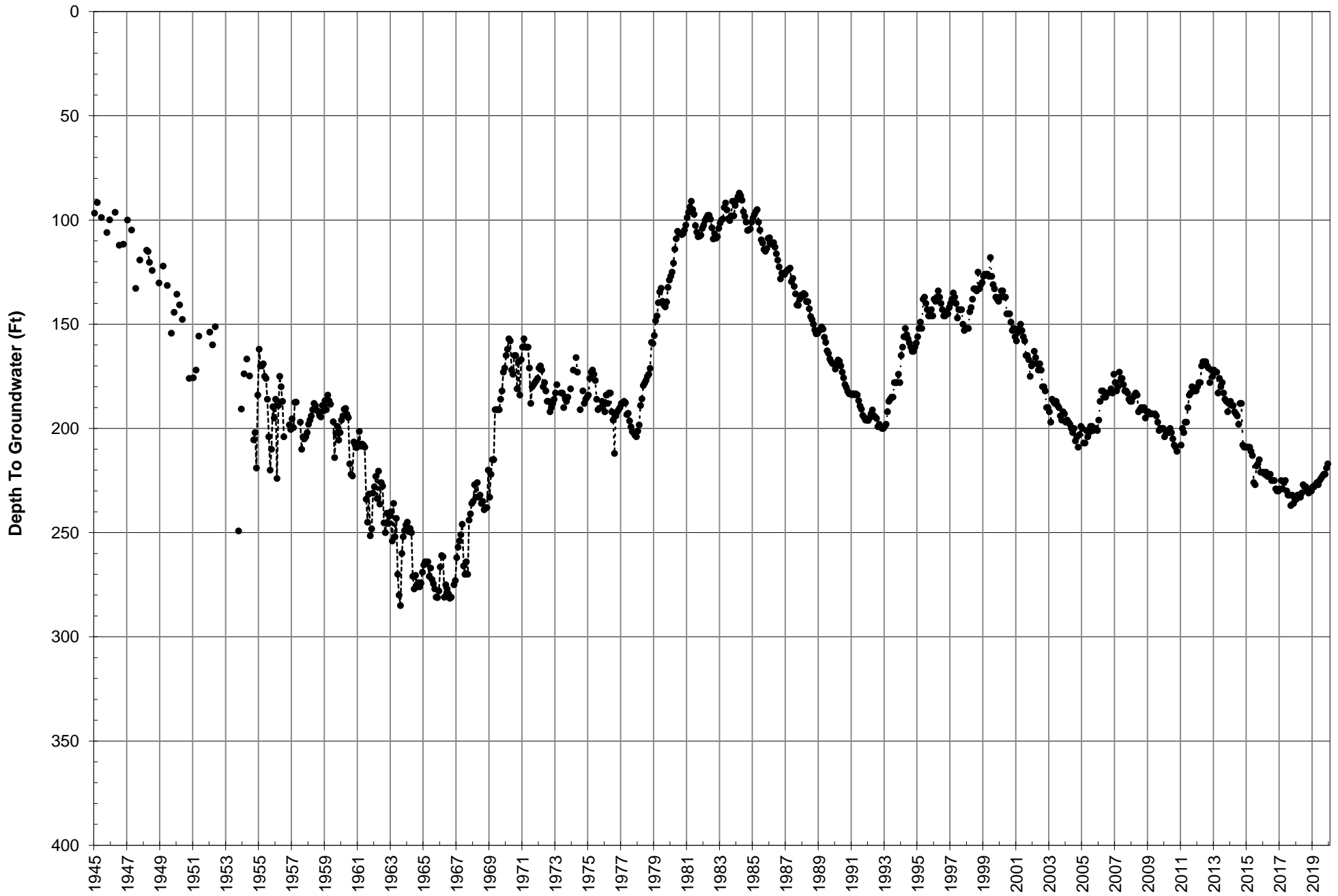

Well #34 Index Well Hydrograph

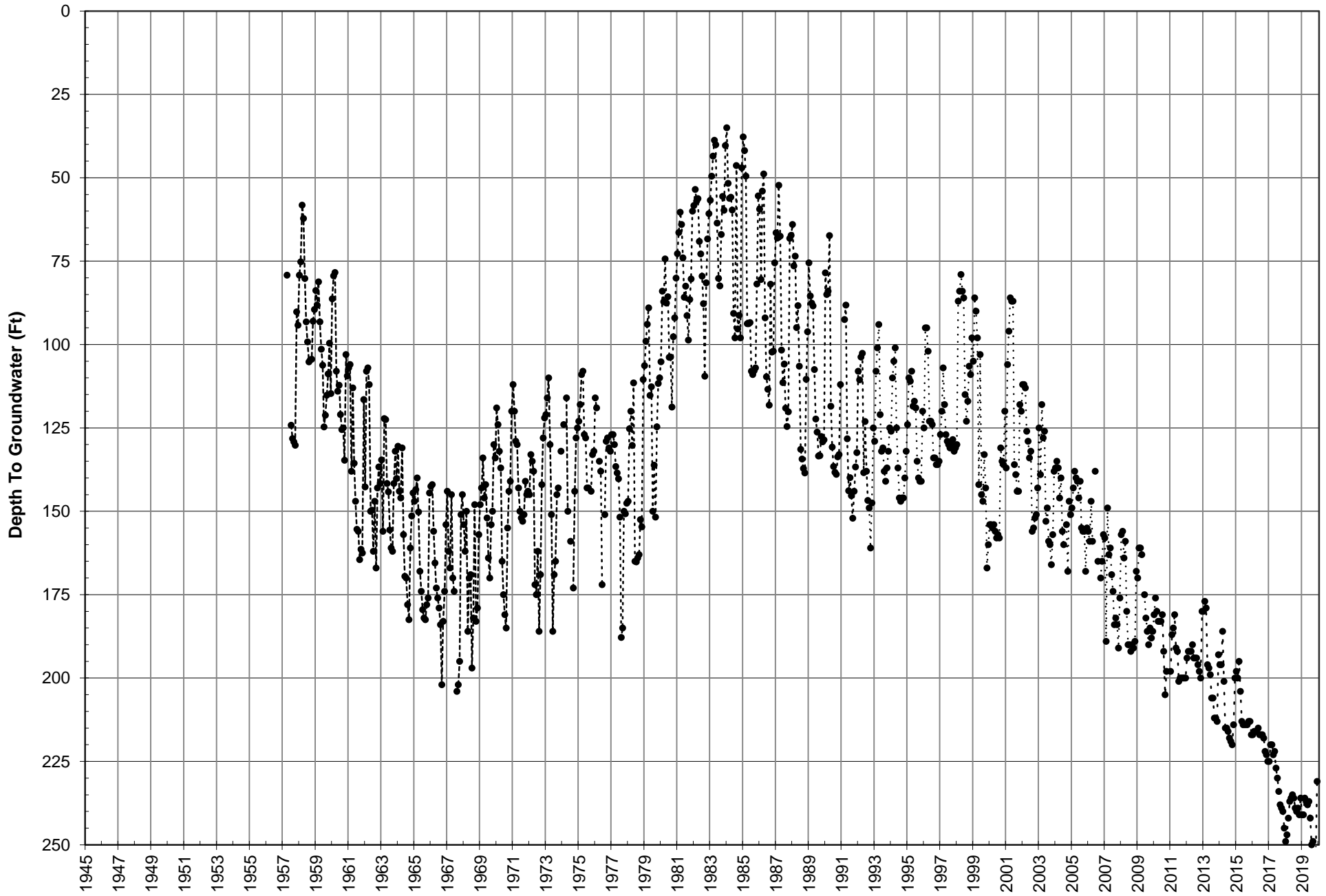



Well #35 Index Well Hydrograph

City of Redlands

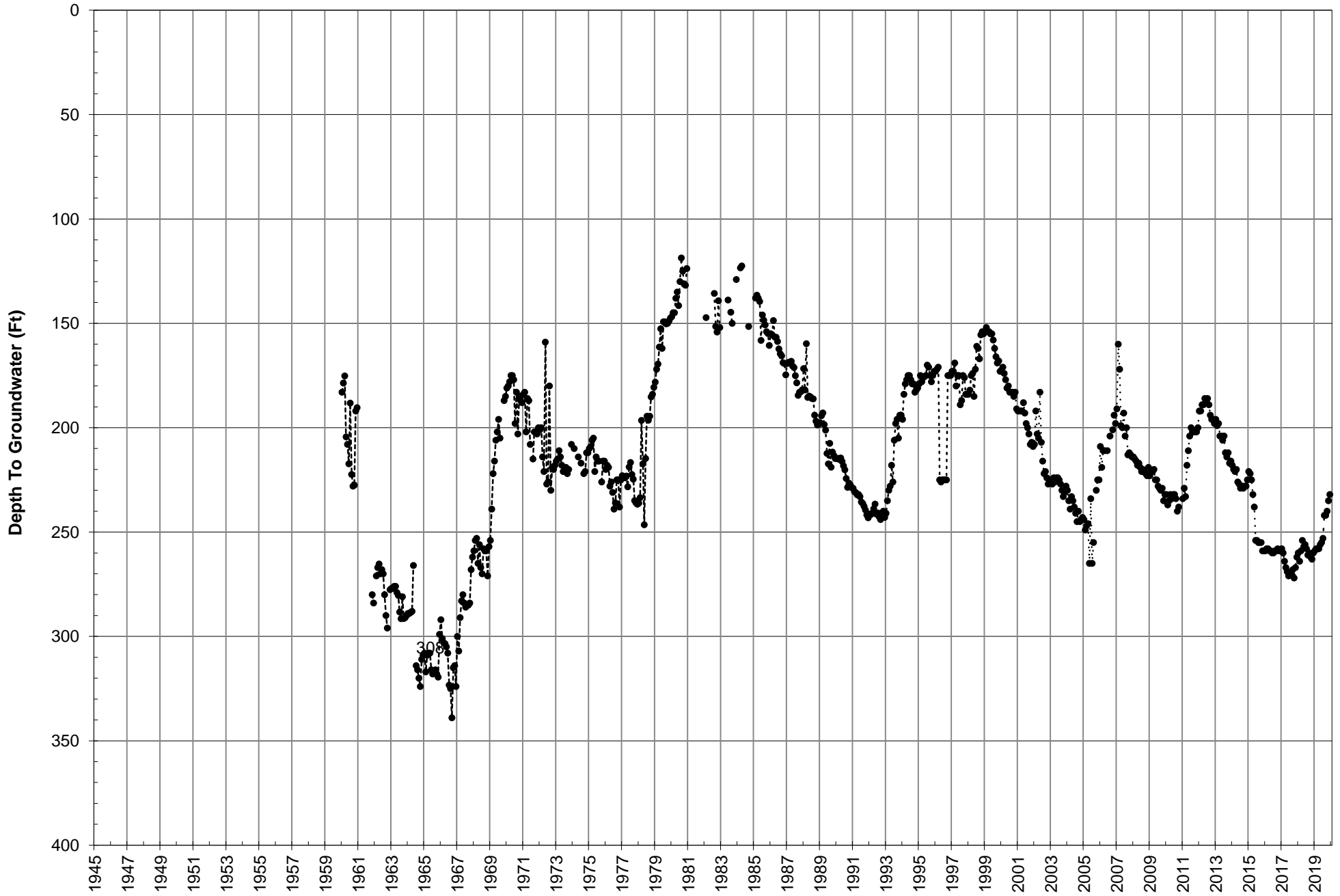



Well #41 Index Well Hydrograph

City of Redlands

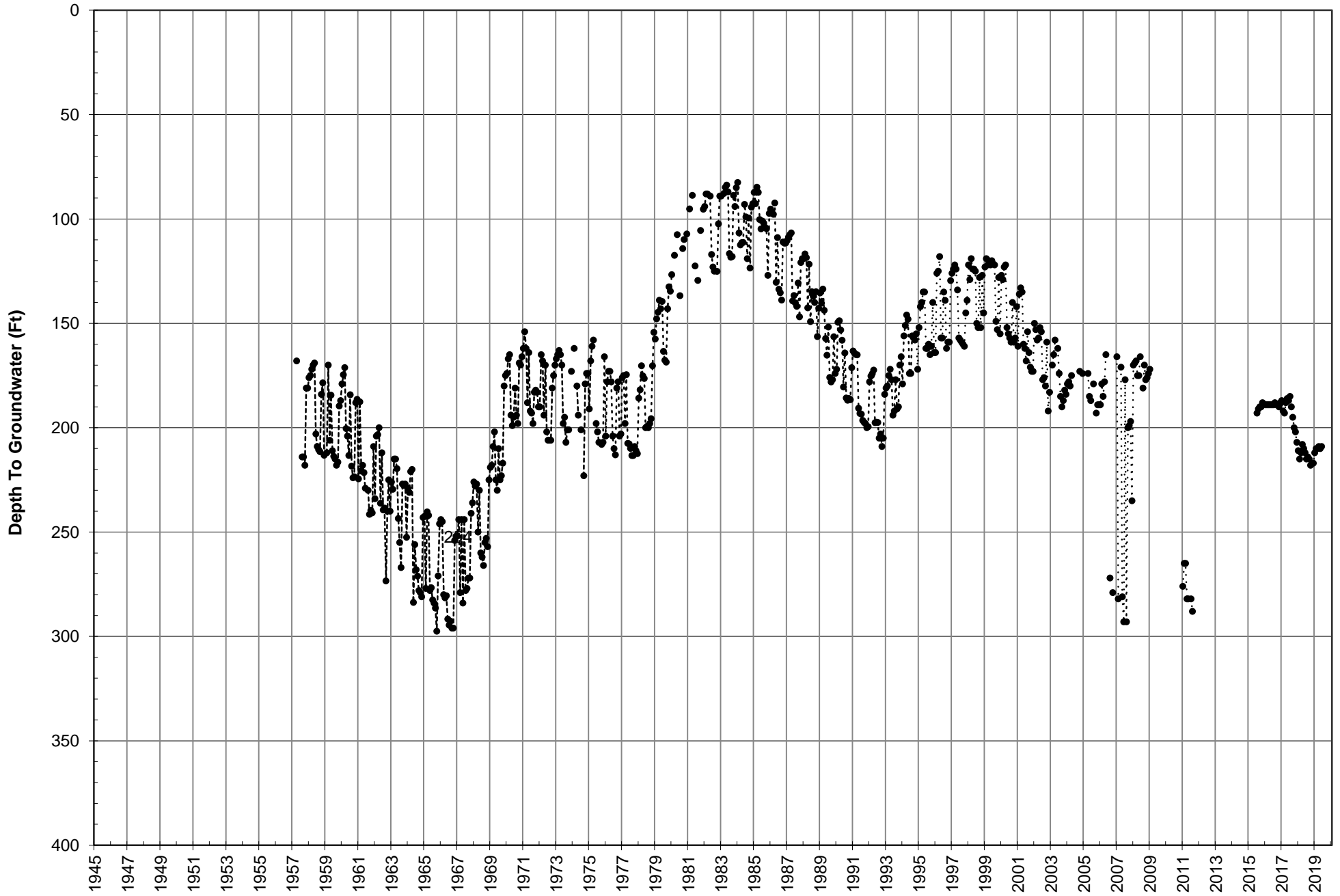



East Lugonia #3 Index Well Hydrograph

City of Redlands

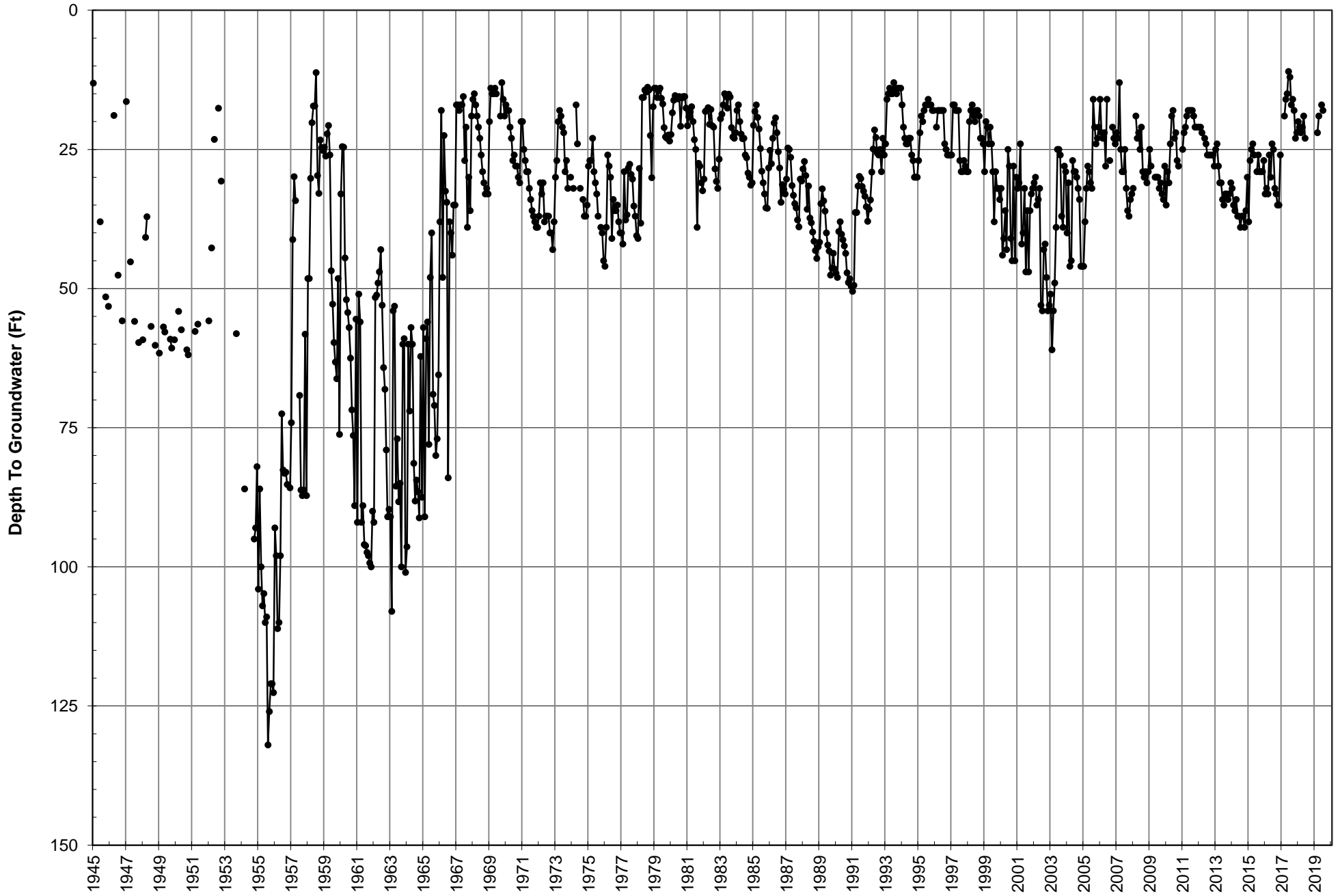



Agate #1 Index Well Hydrograph

City of Redlands

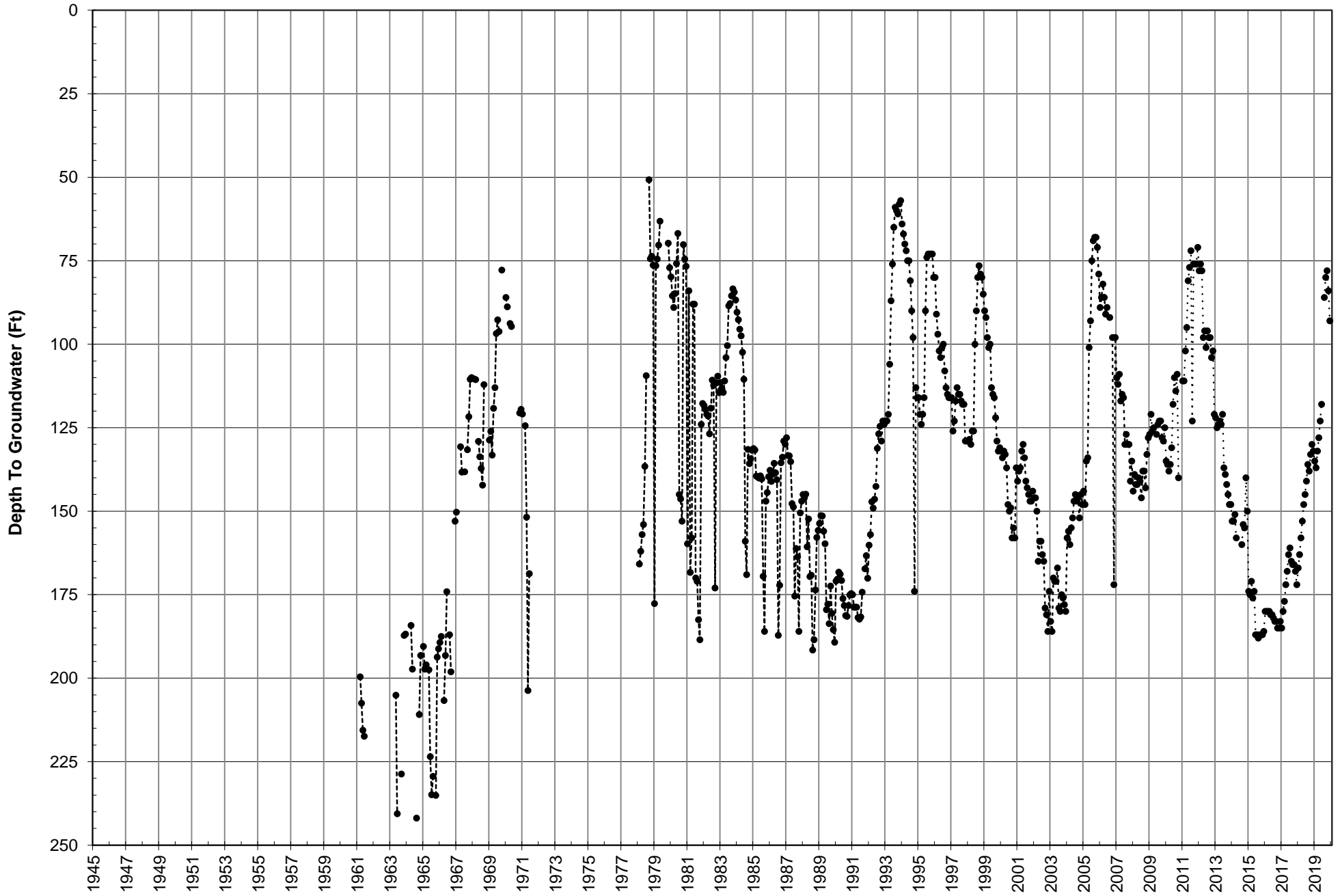

Maguet #1 Index Well Hydrograph

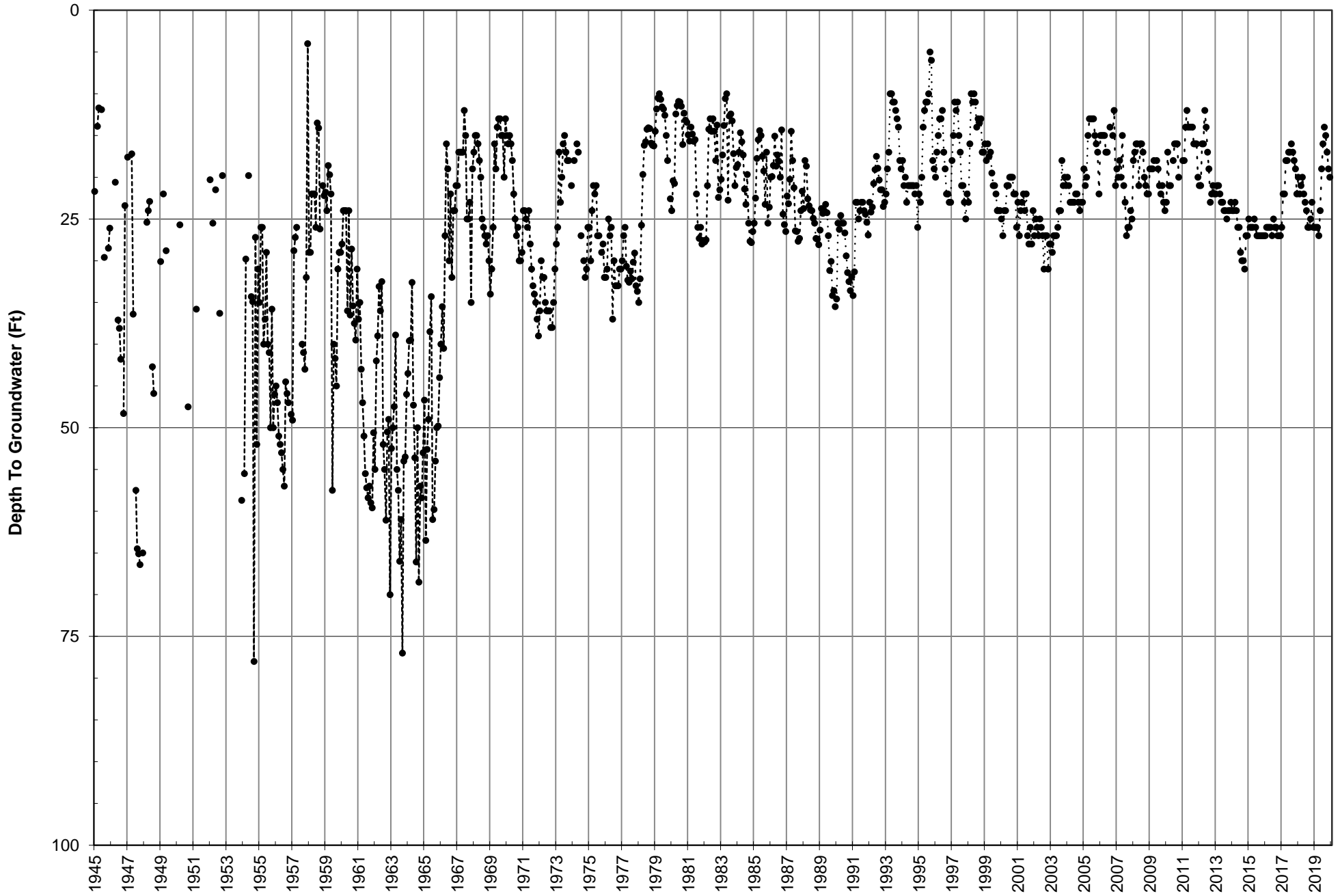



Orange St. Index Well Hydrograph

City of Redlands

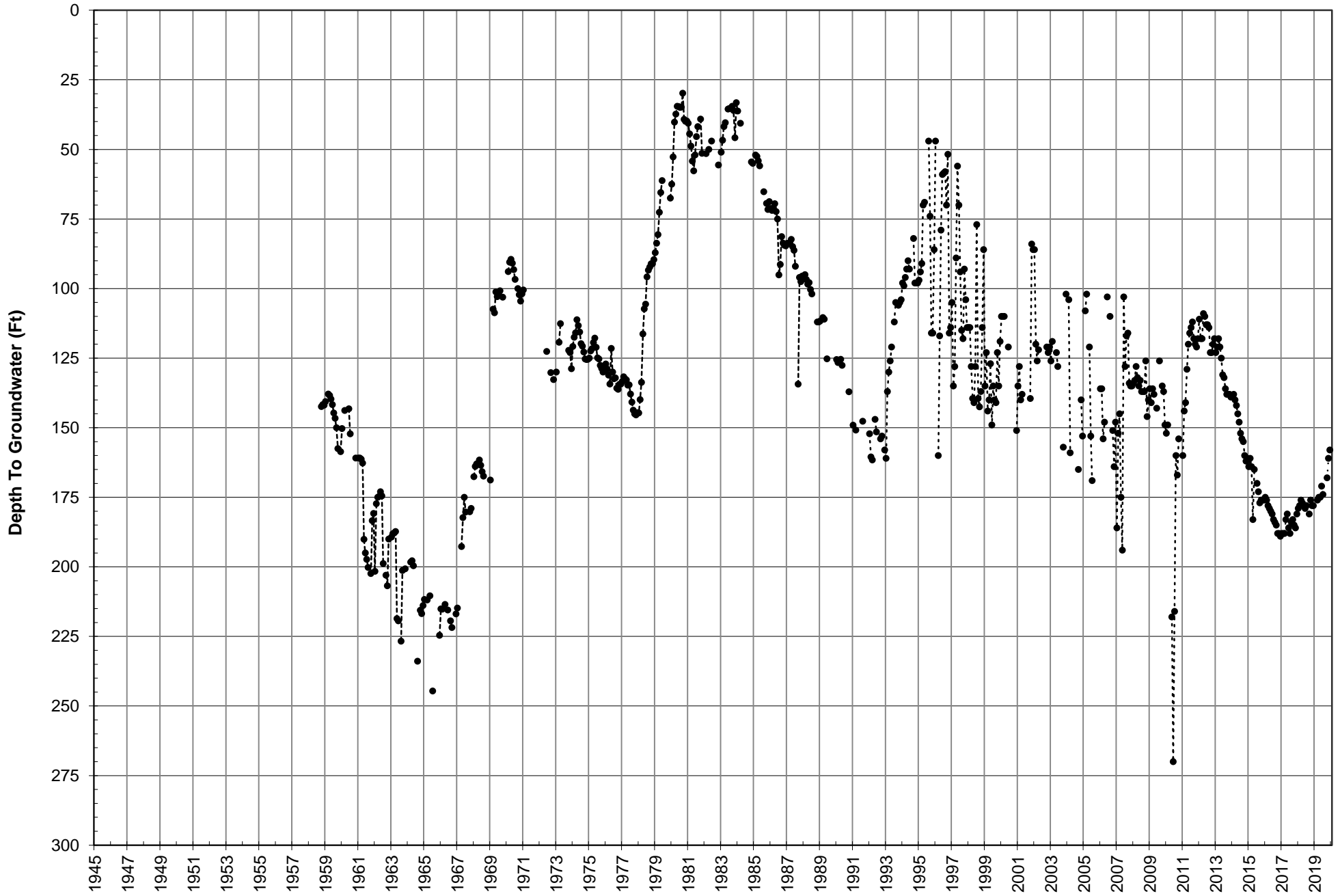



East Lugonia #2 Index Well Hydrograph

City of Redlands

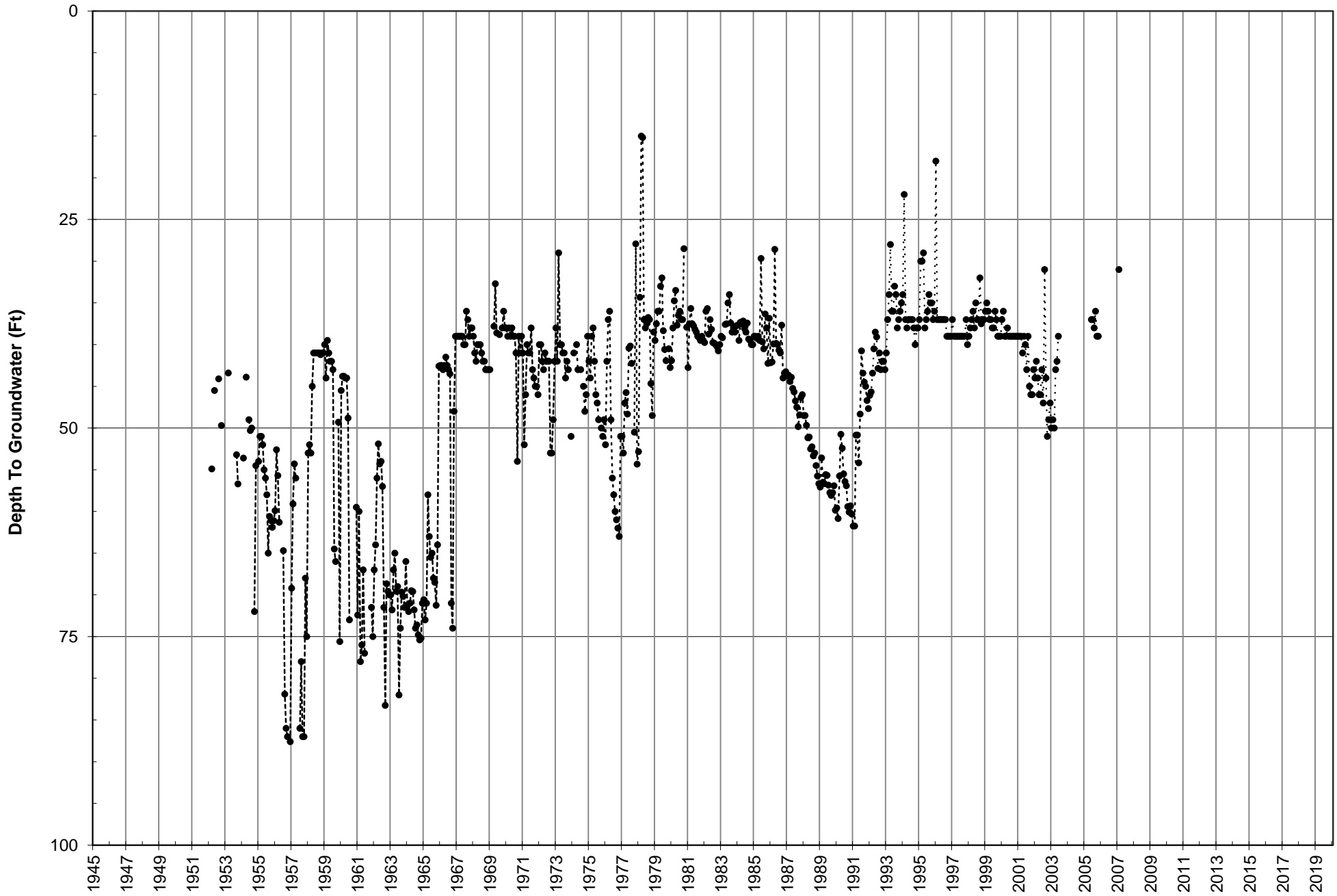



City No. 1 Index Well Hydrograph

City of Rialto

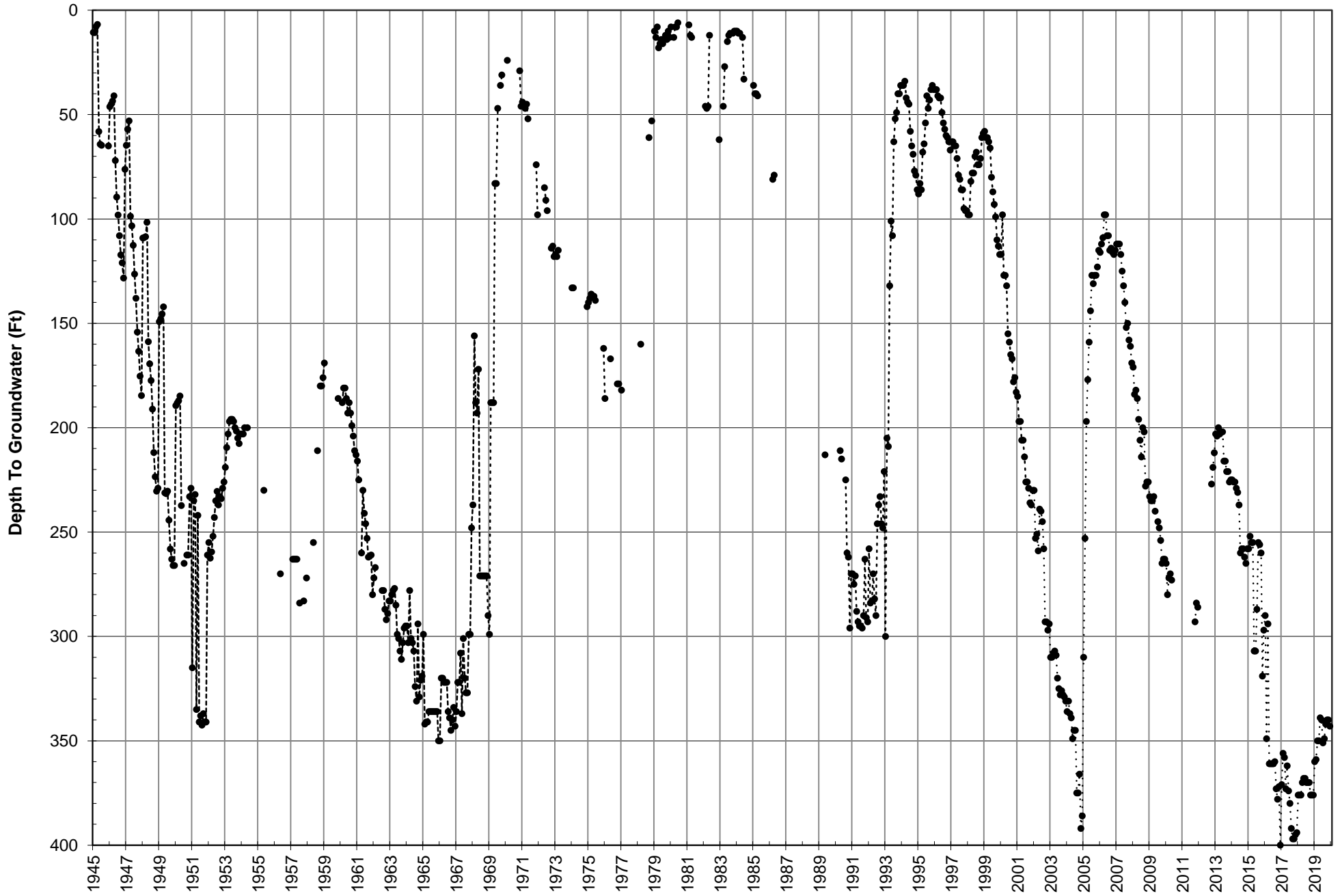



Thorne No. 10 Index Well Hydrograph

City of Riverside

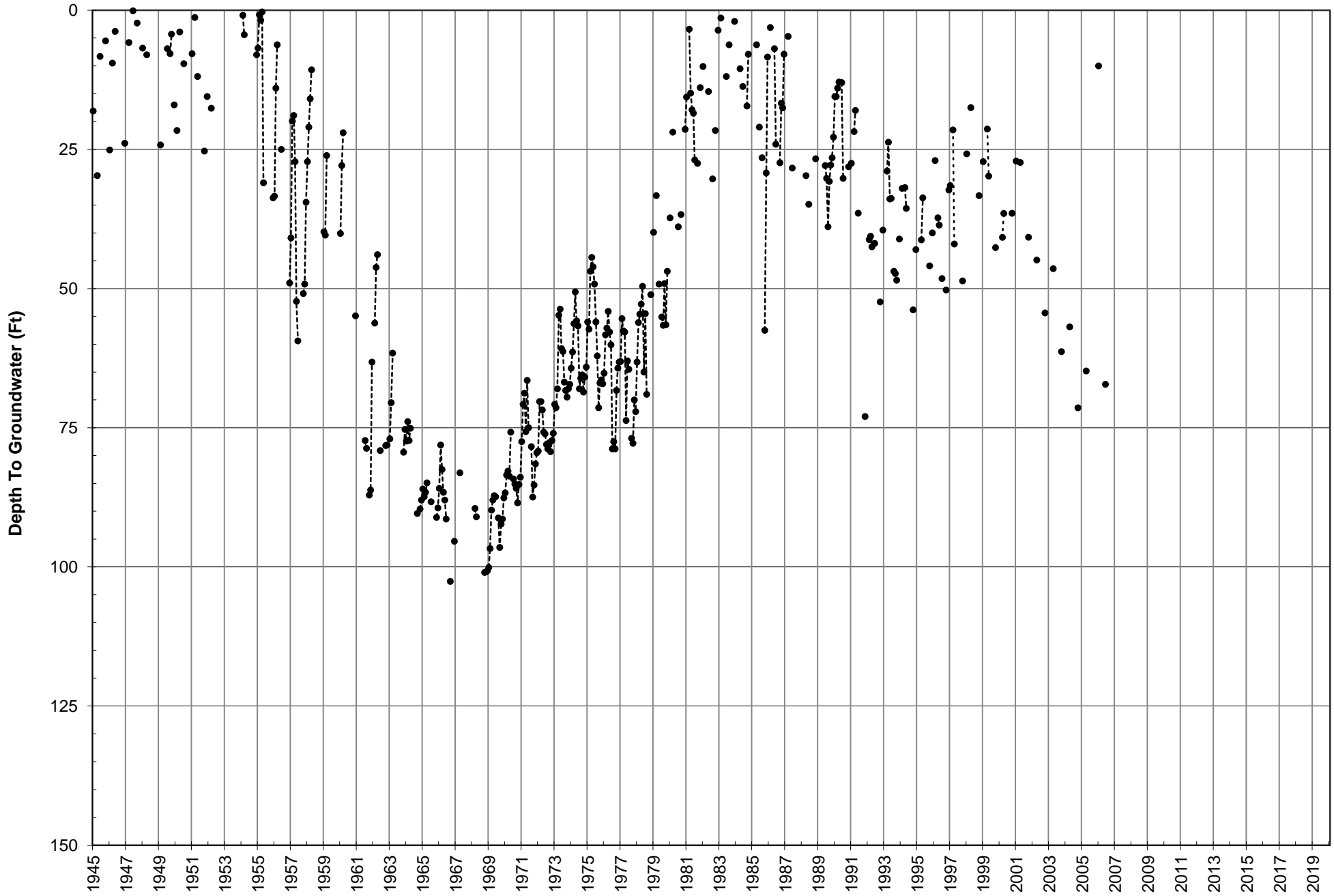

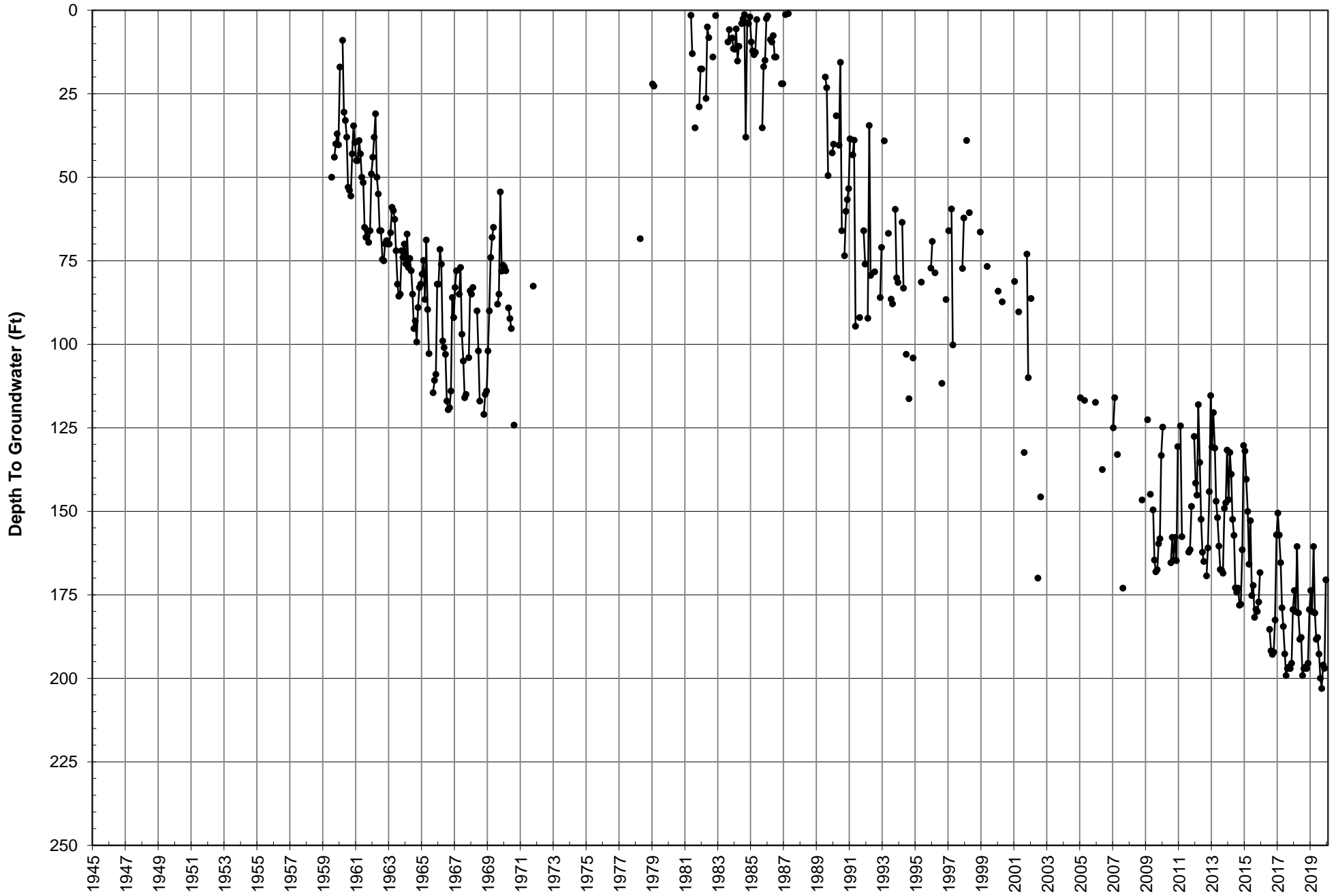

Cooley D Index Well Hydrograph

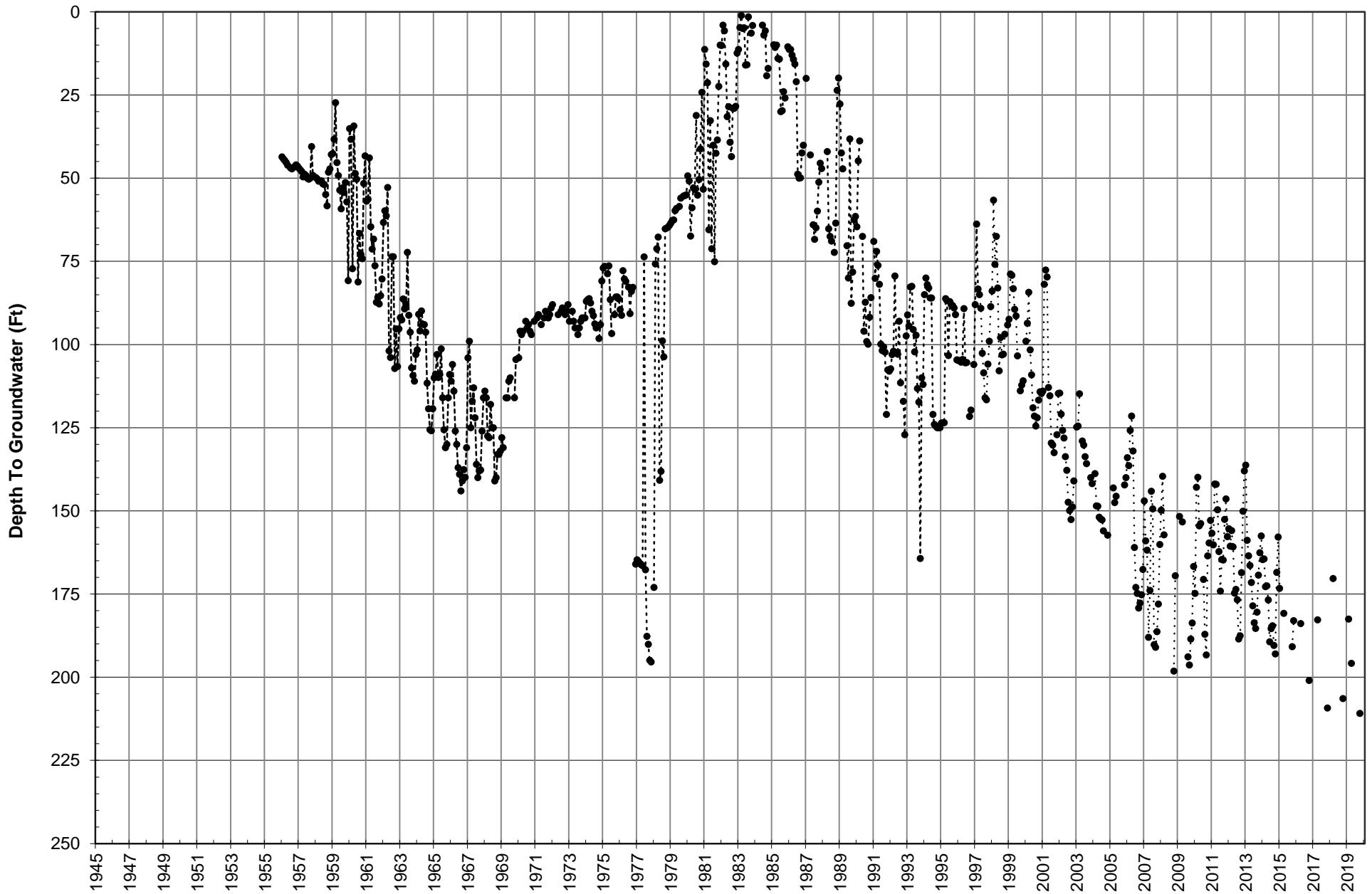

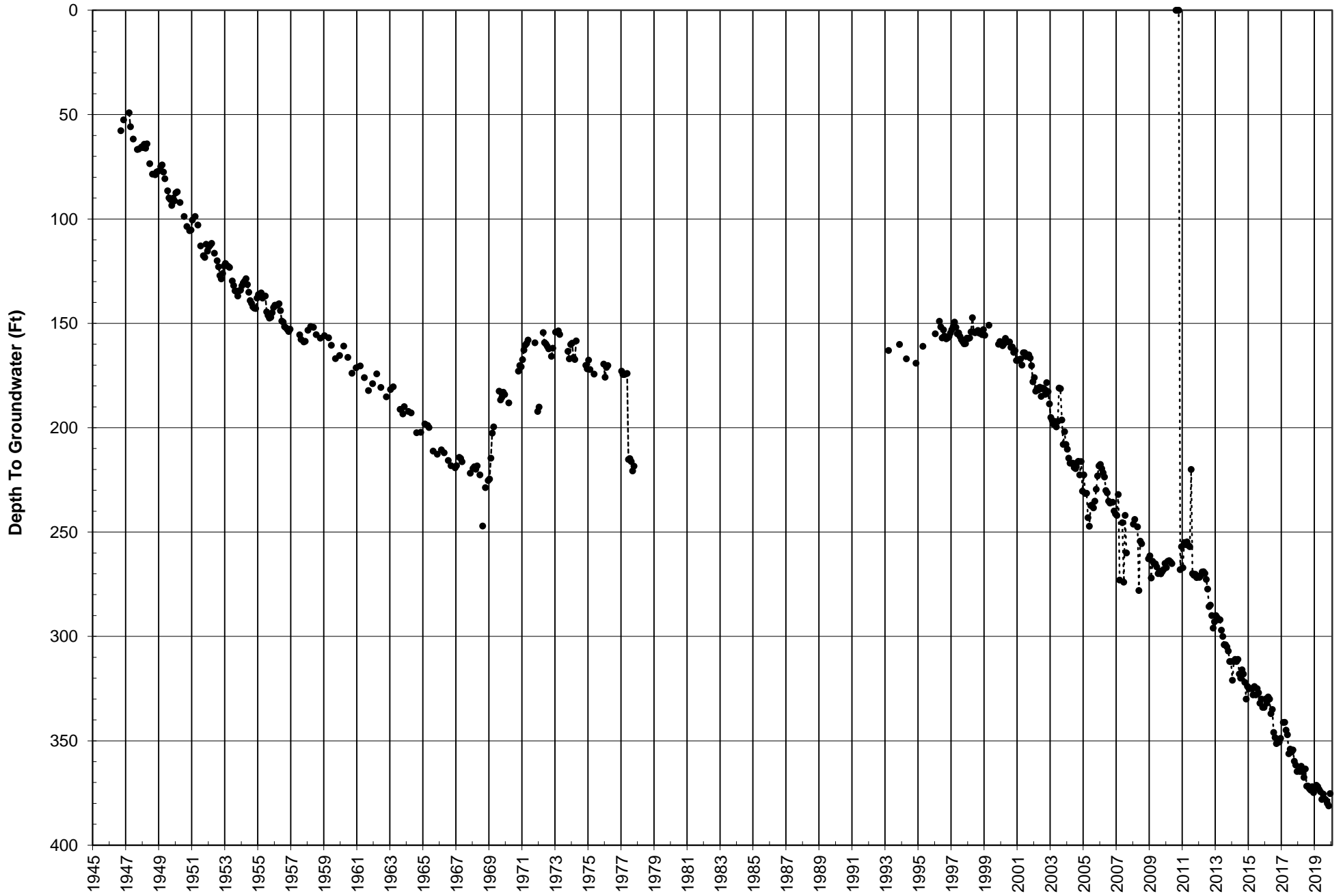



Cajon Well No. 1 Index Well Hydrograph

City of San Bernardino

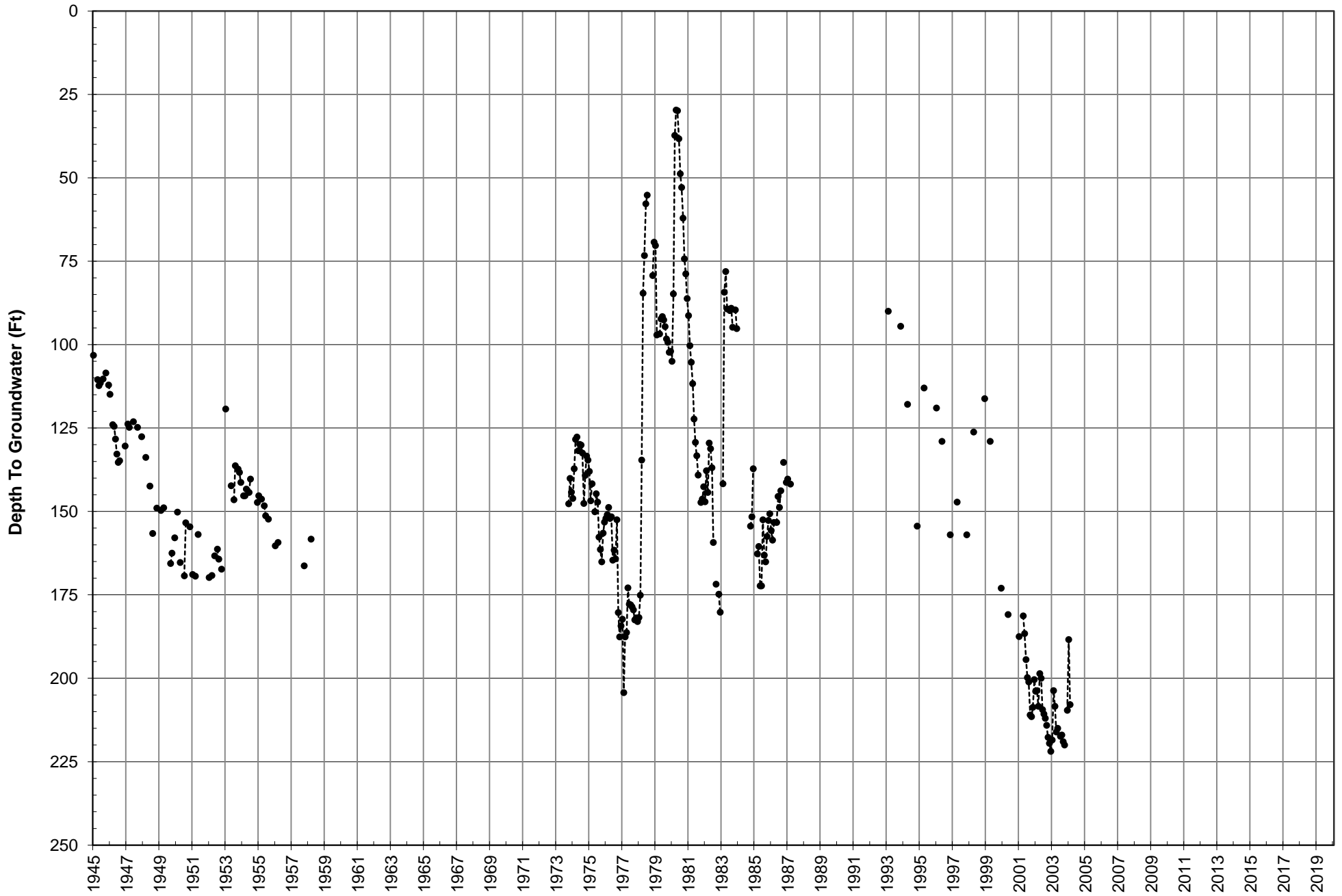



Cajon Canyon Index Well Hydrograph

City of San Bernardino

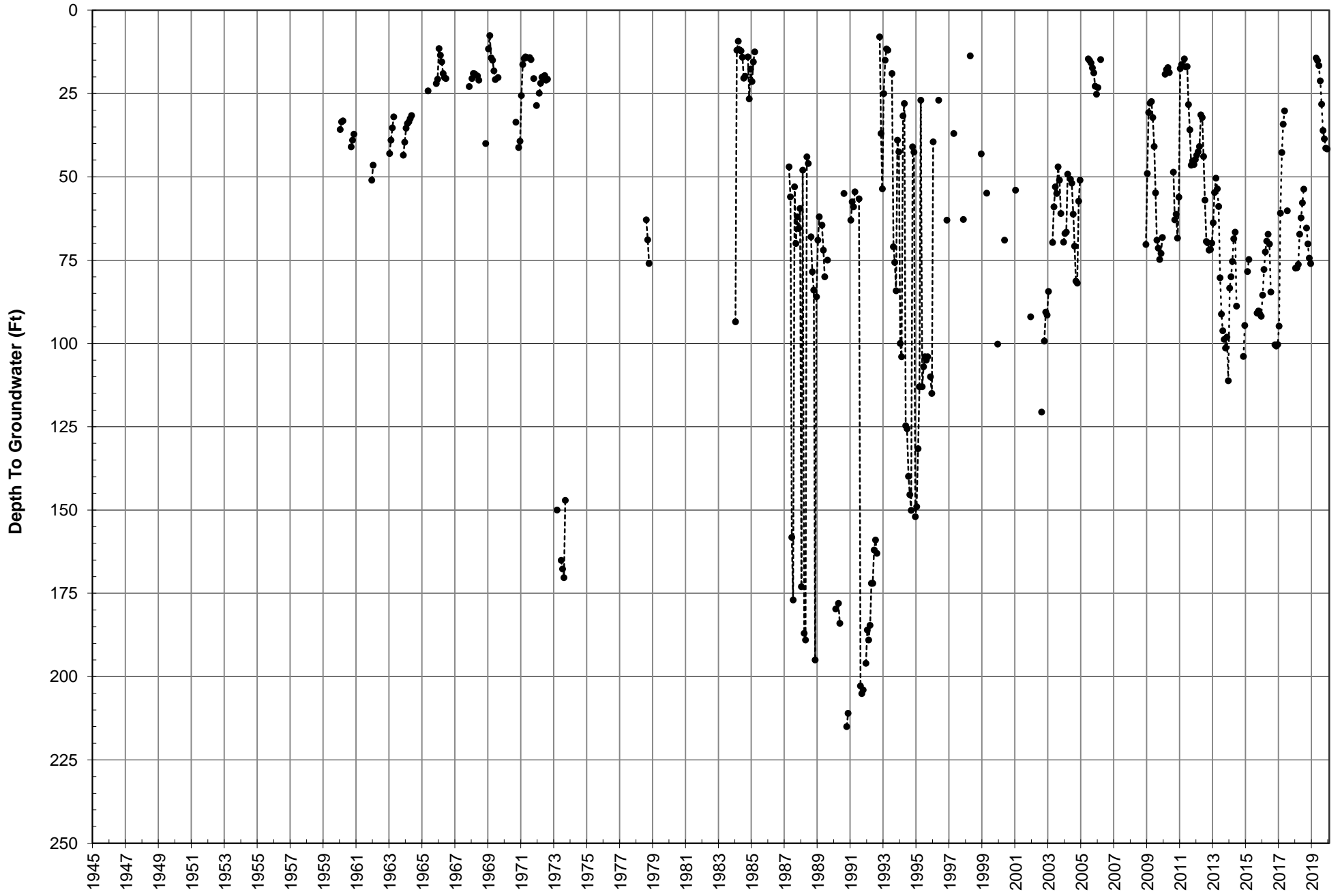



Perris Hill No. 3 Index Well Hydrograph

City of San Bernardino

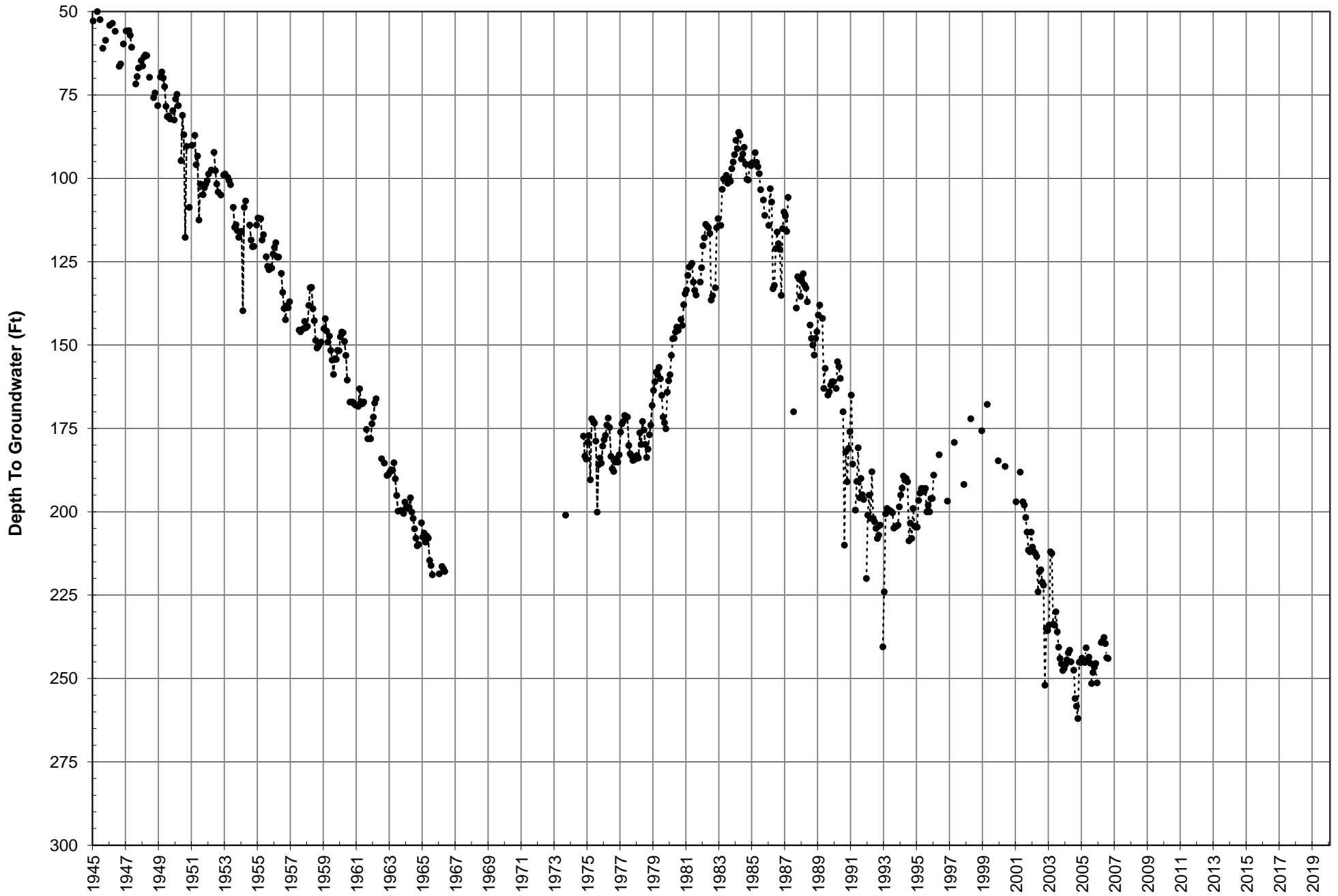



Devil Canyon No. 1 Index Well Hydrograph

City of San Bernardino

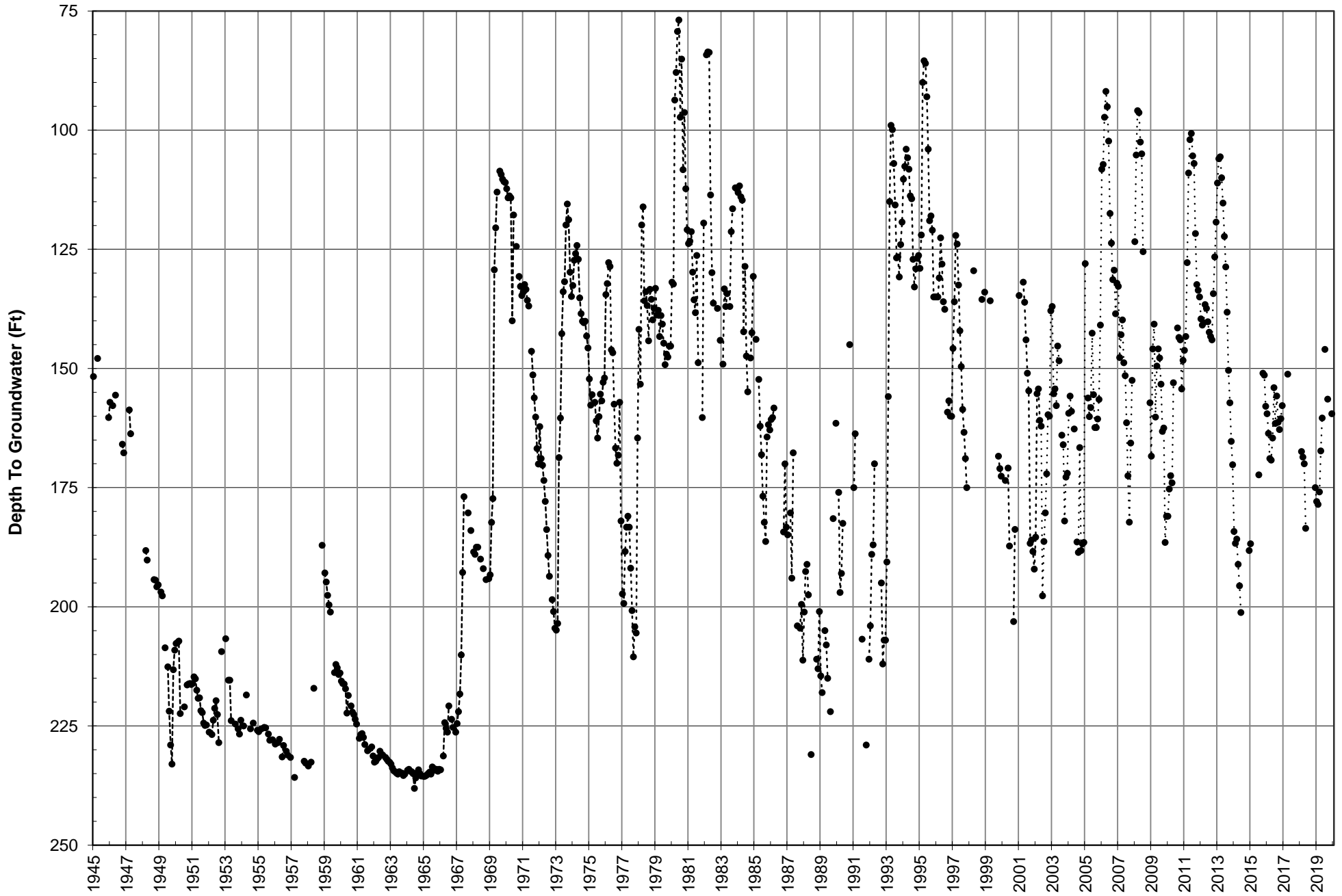



Devil Canyon No. 2 Index Well Hydrograph

City of San Bernardino

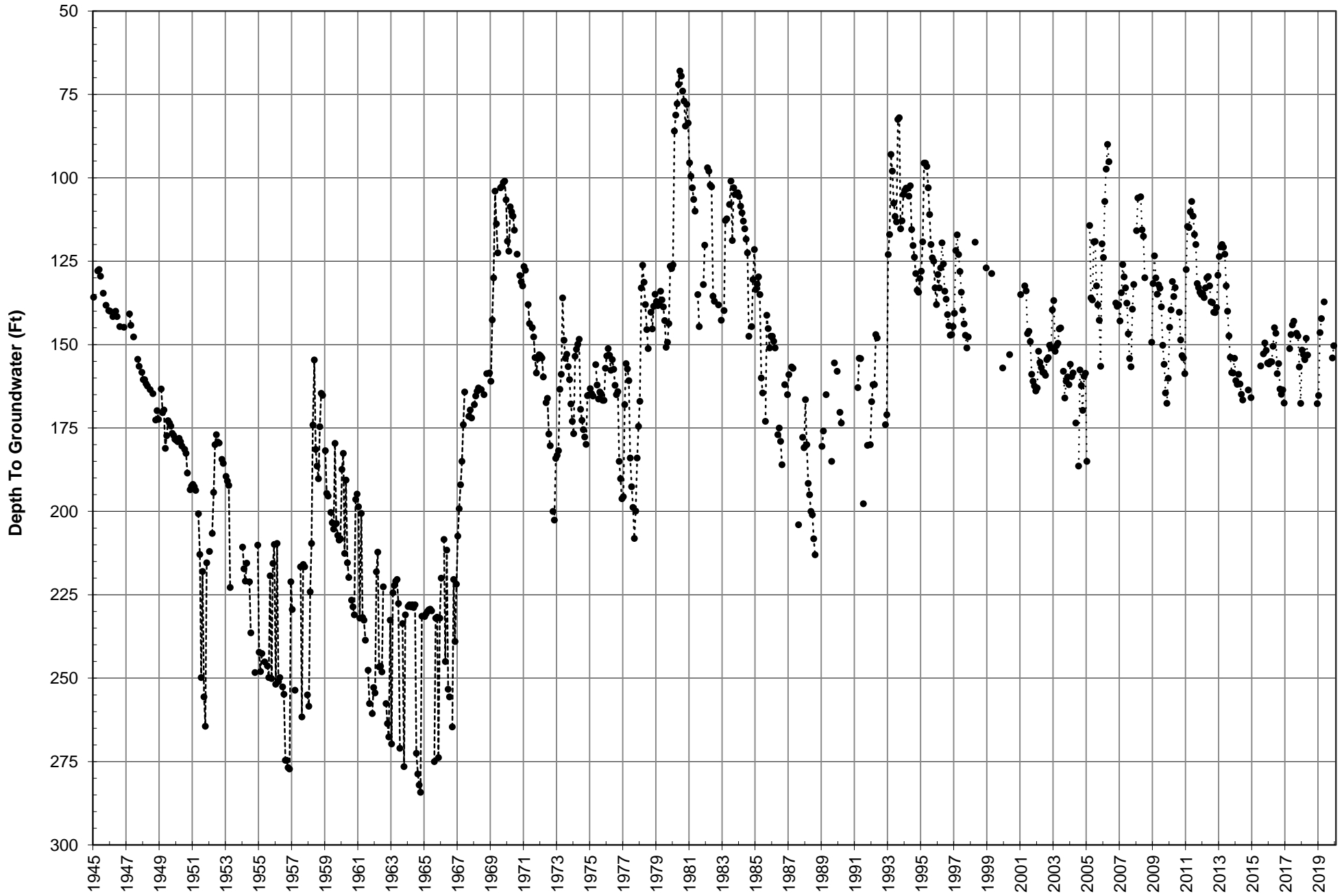



Newmark No. 1 Index Well Hydrograph

City of San Bernardino

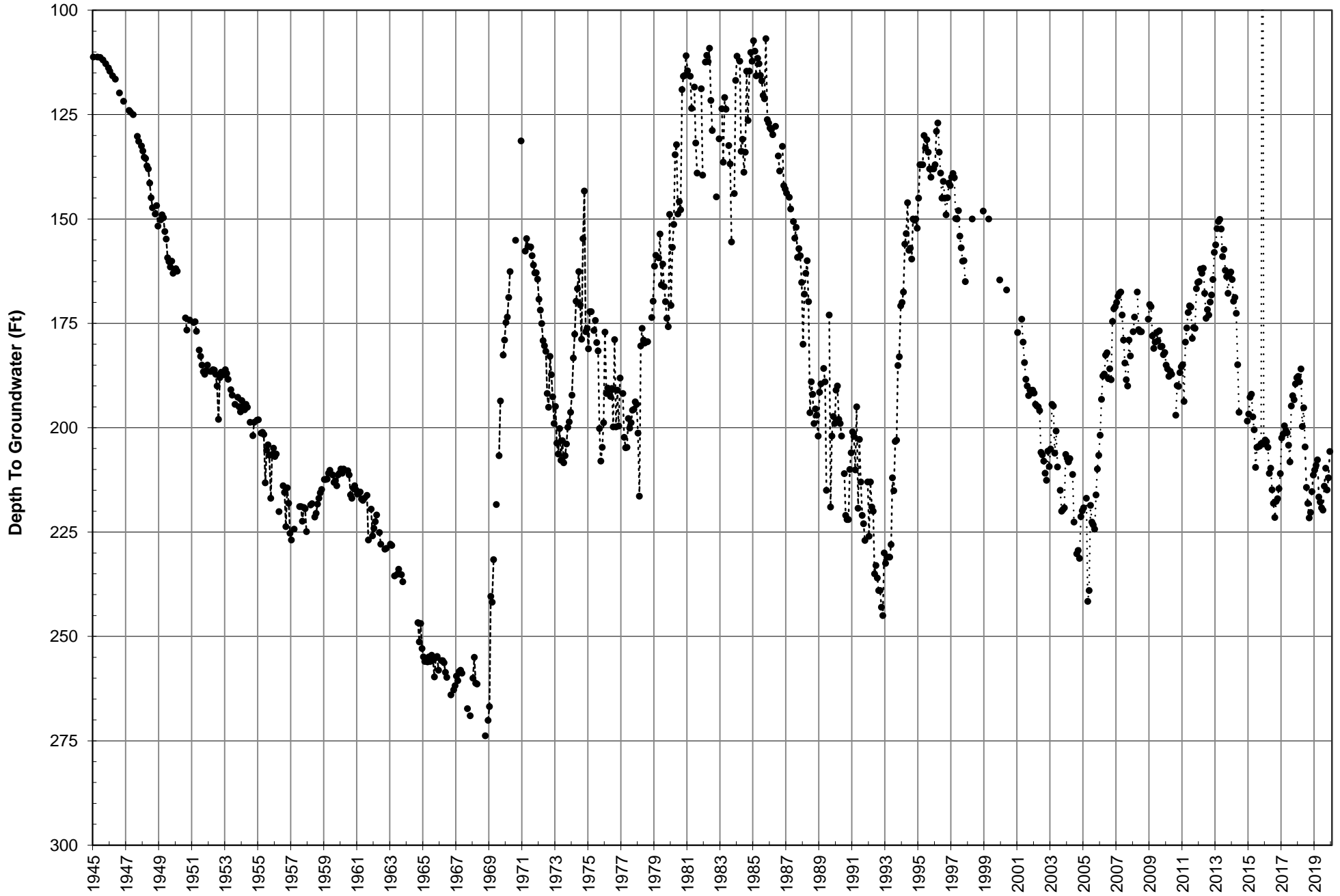



Waterman Ave. Index Well Hydrograph

City of San Bernardino

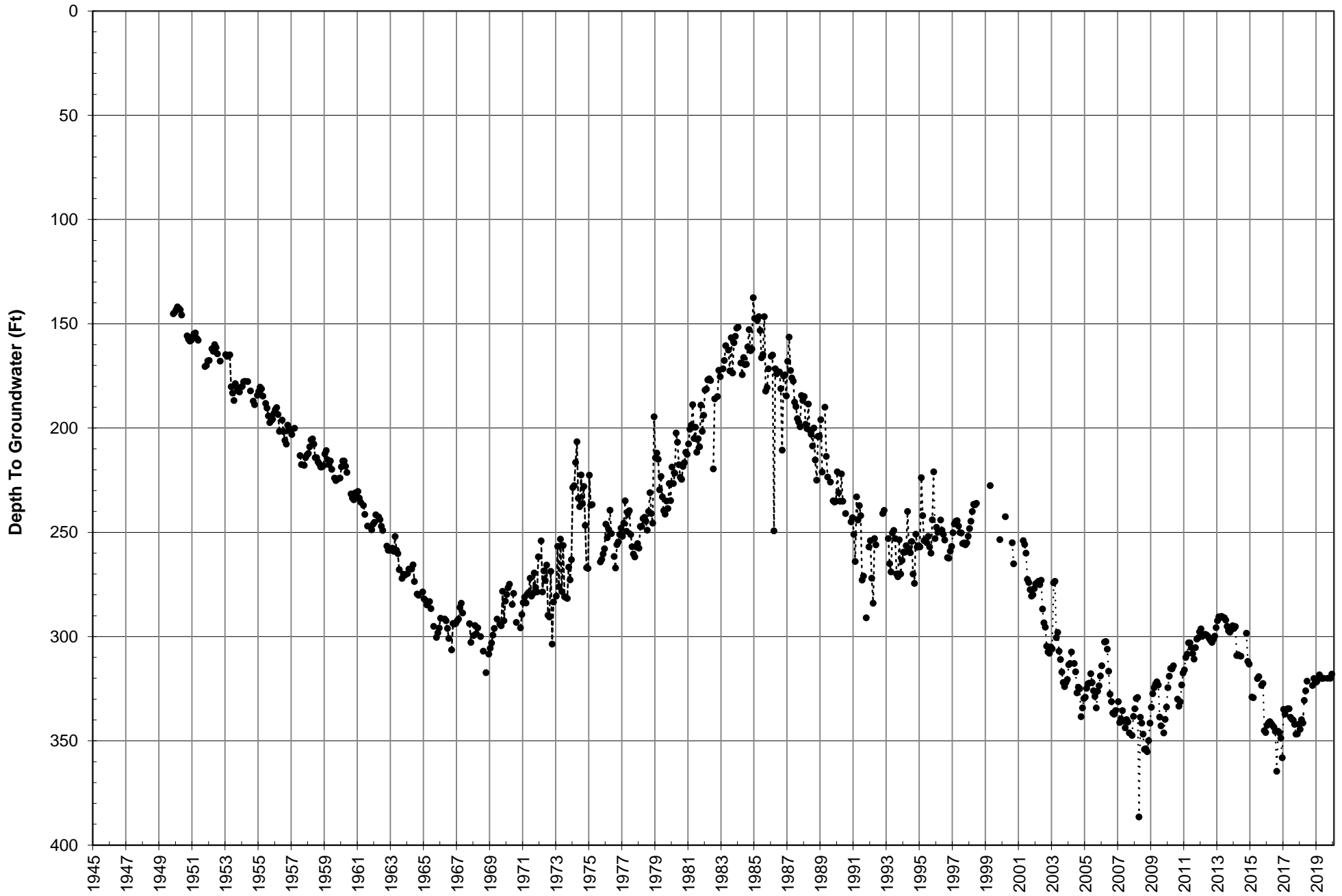



PaperBoard Index Well Hydrograph

City of San Bernardino

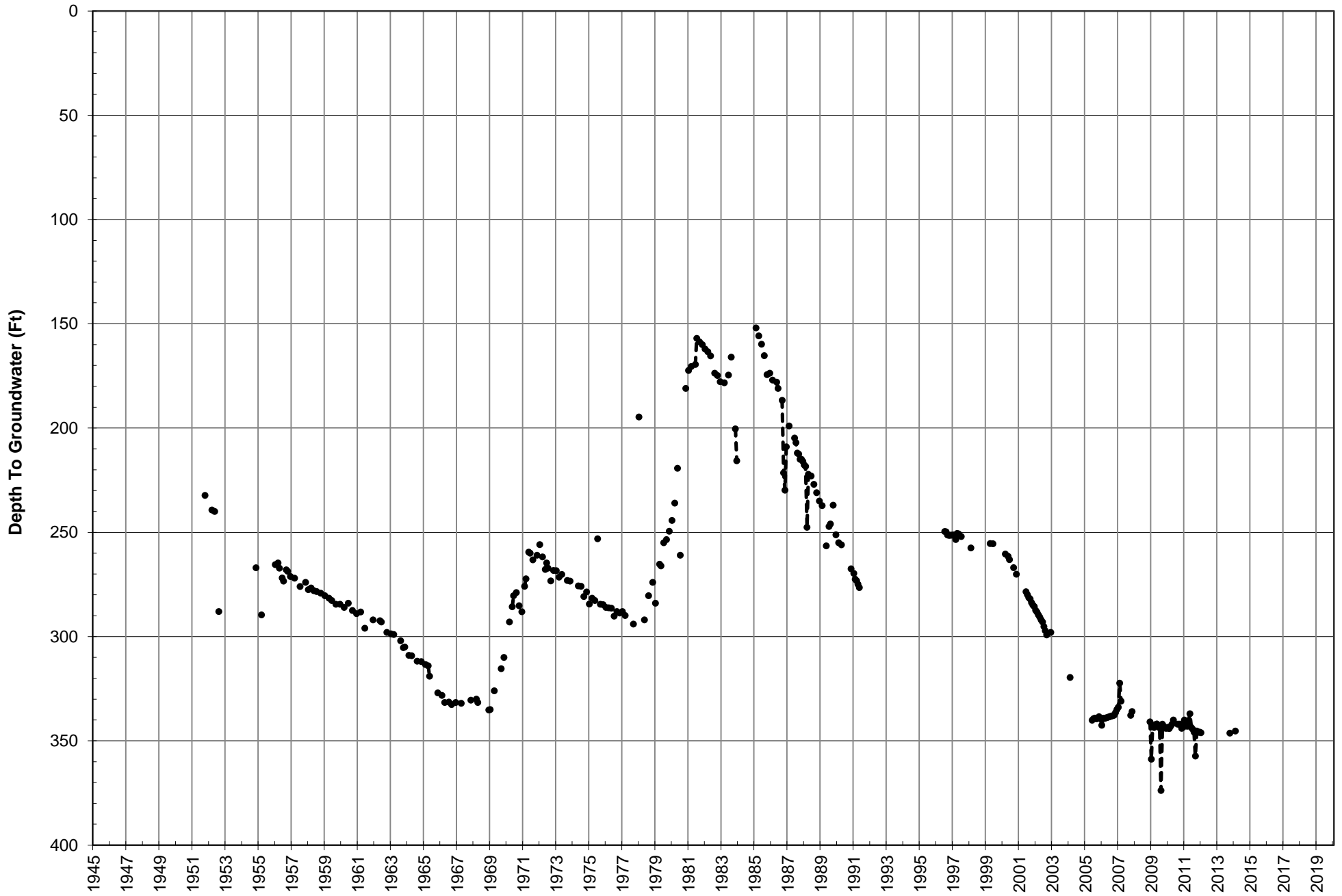



19th St. No. 2 Index Well Hydrograph

City of San Bernardino

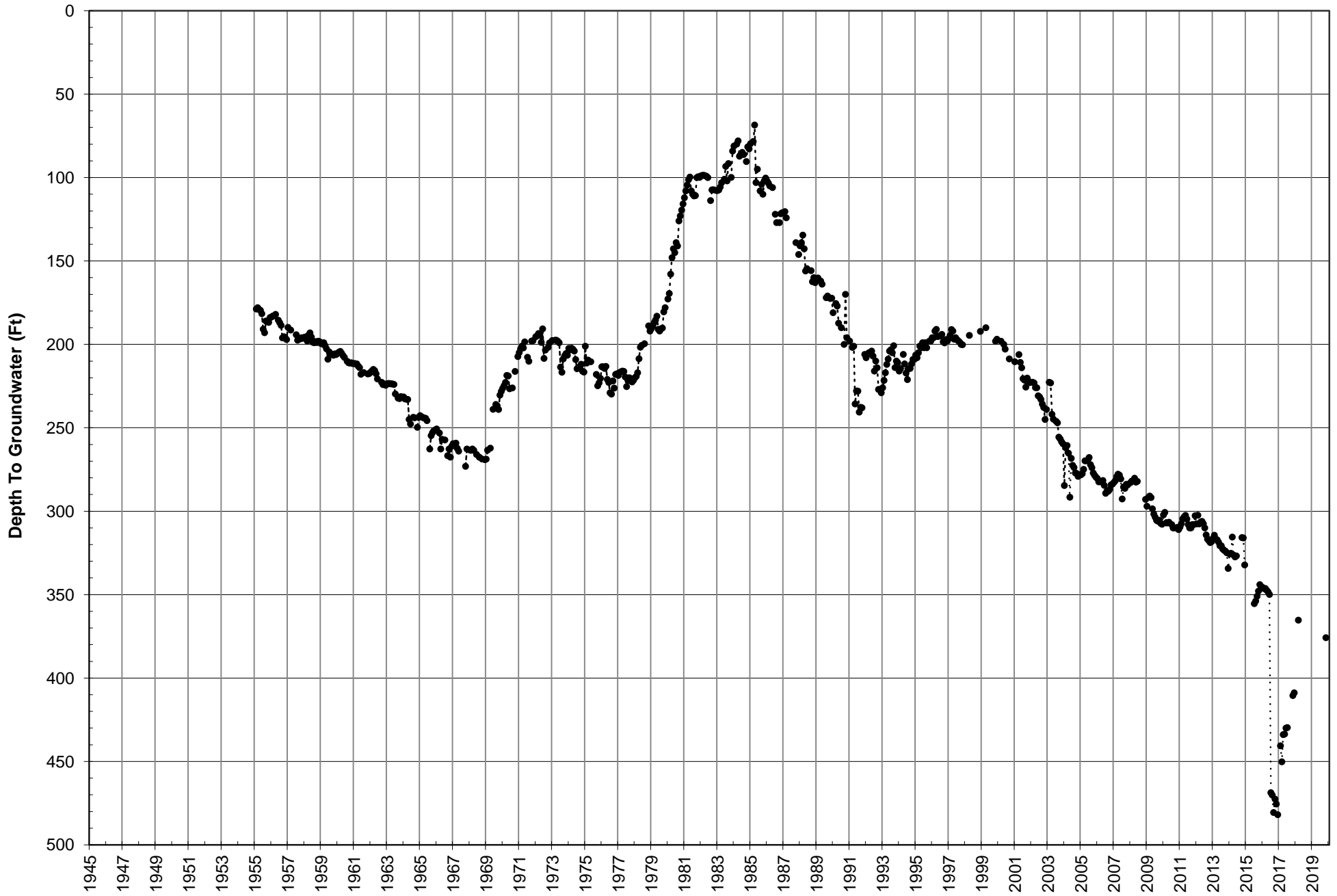

Antil No. 5 Index Well Hydrograph

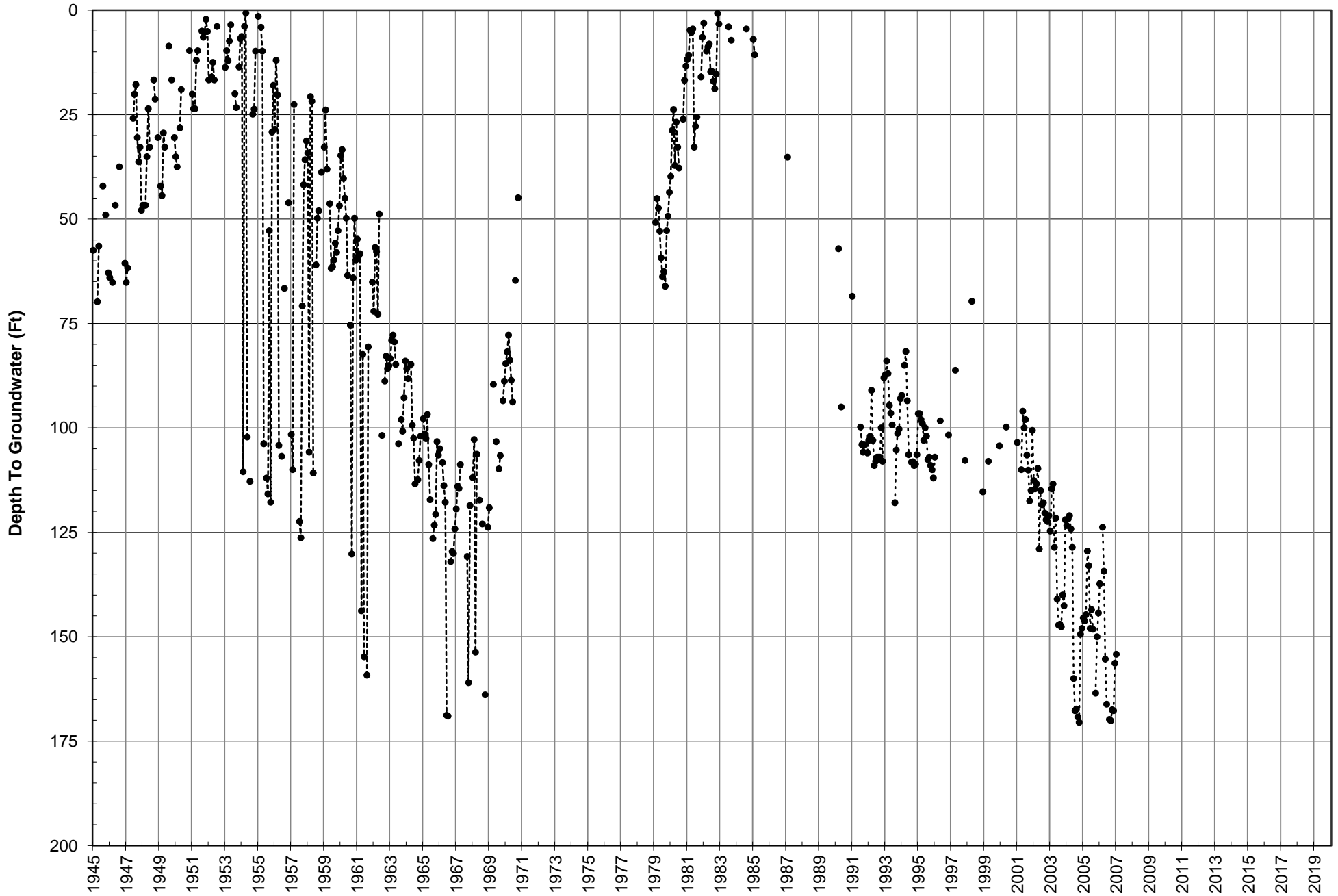



16th St. Index Well Hydrograph

City of San Bernardino

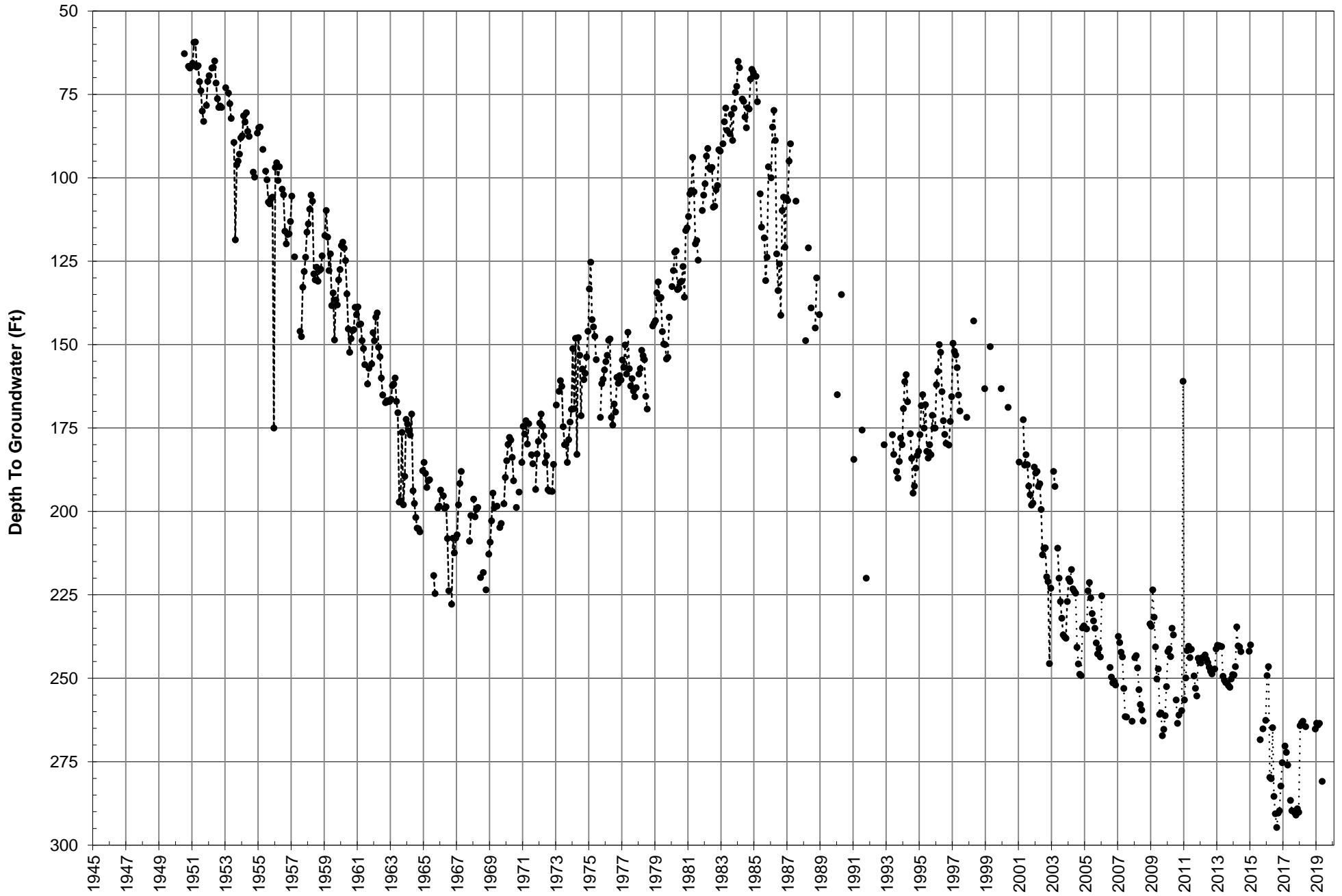



27th St. Index Well Hydrograph

City of San Bernardino

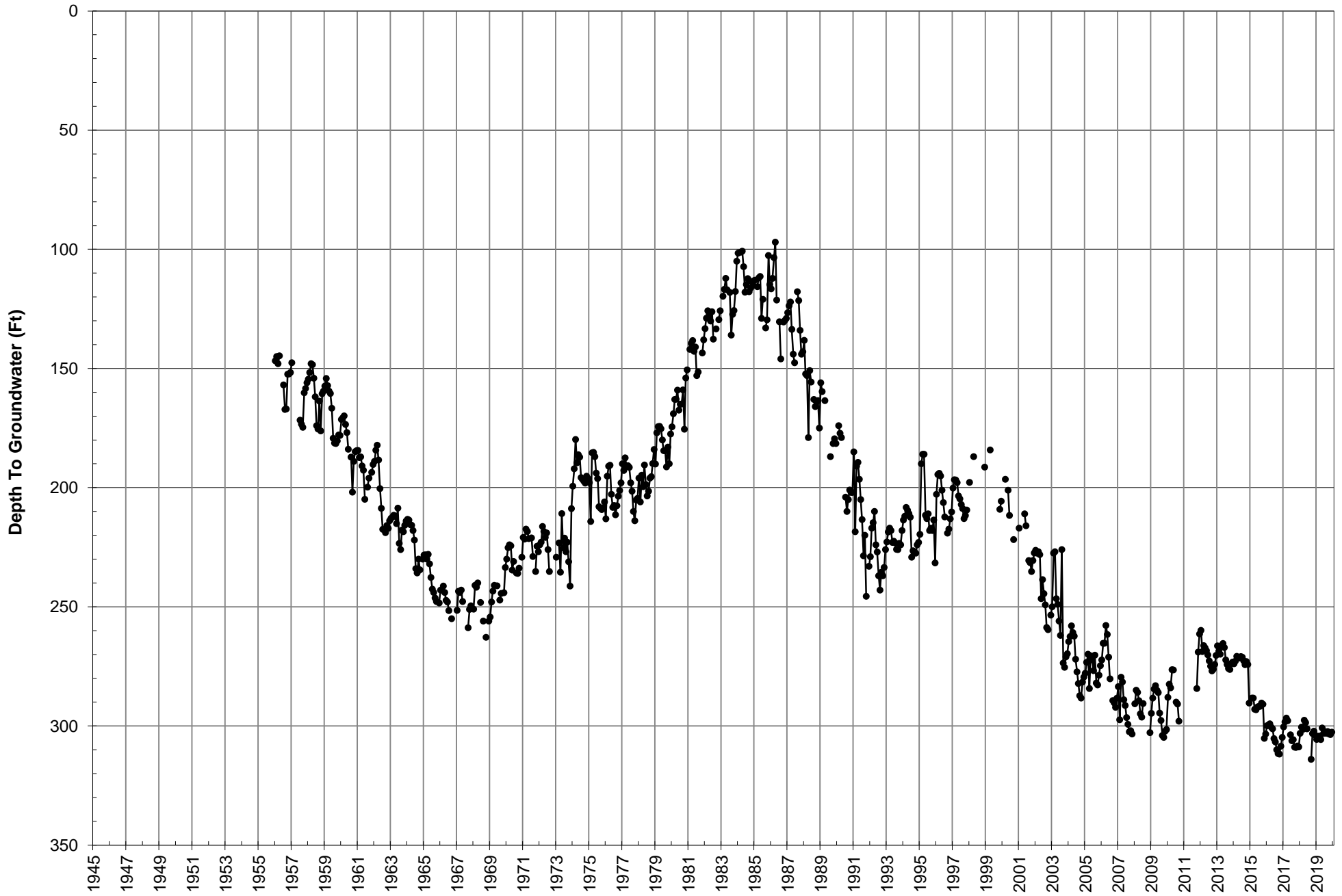



Plant No. 6 Index Well Hydrograph

East Valley Water District

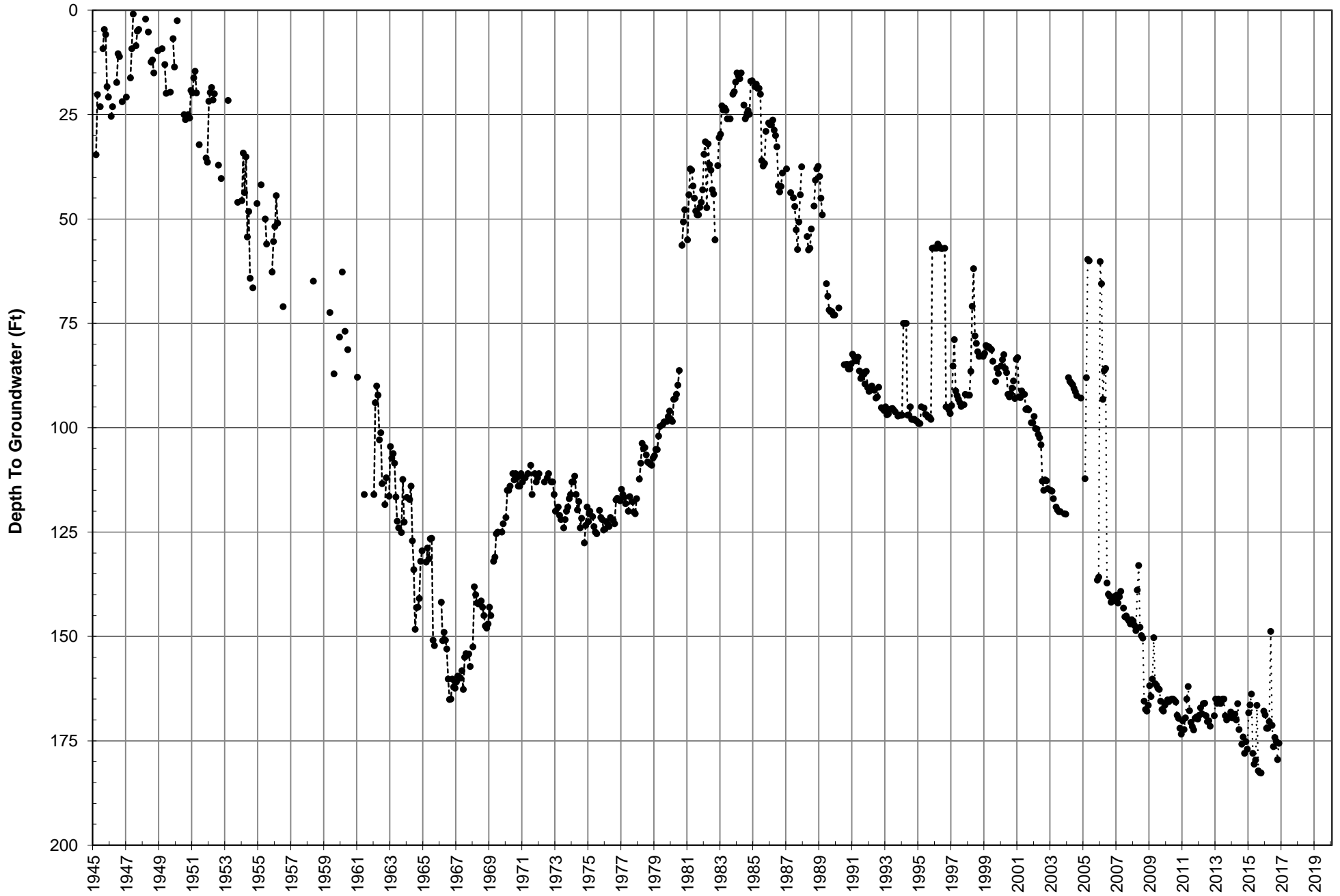



Plant No. 27 Index Well Hydrograph

East Valley Water District

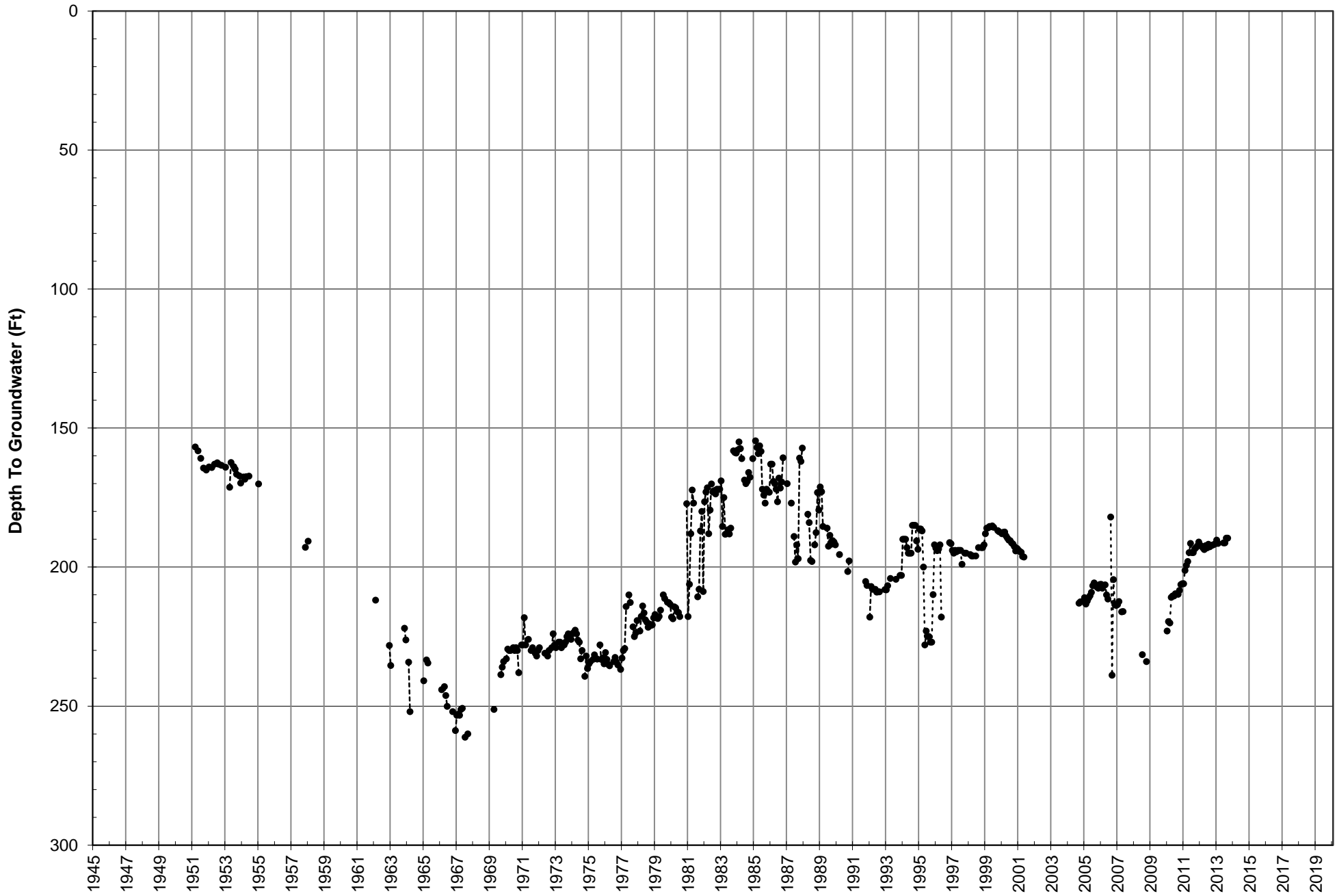



Plant No. 41 Index Well Hydrograph

East Valley Water District

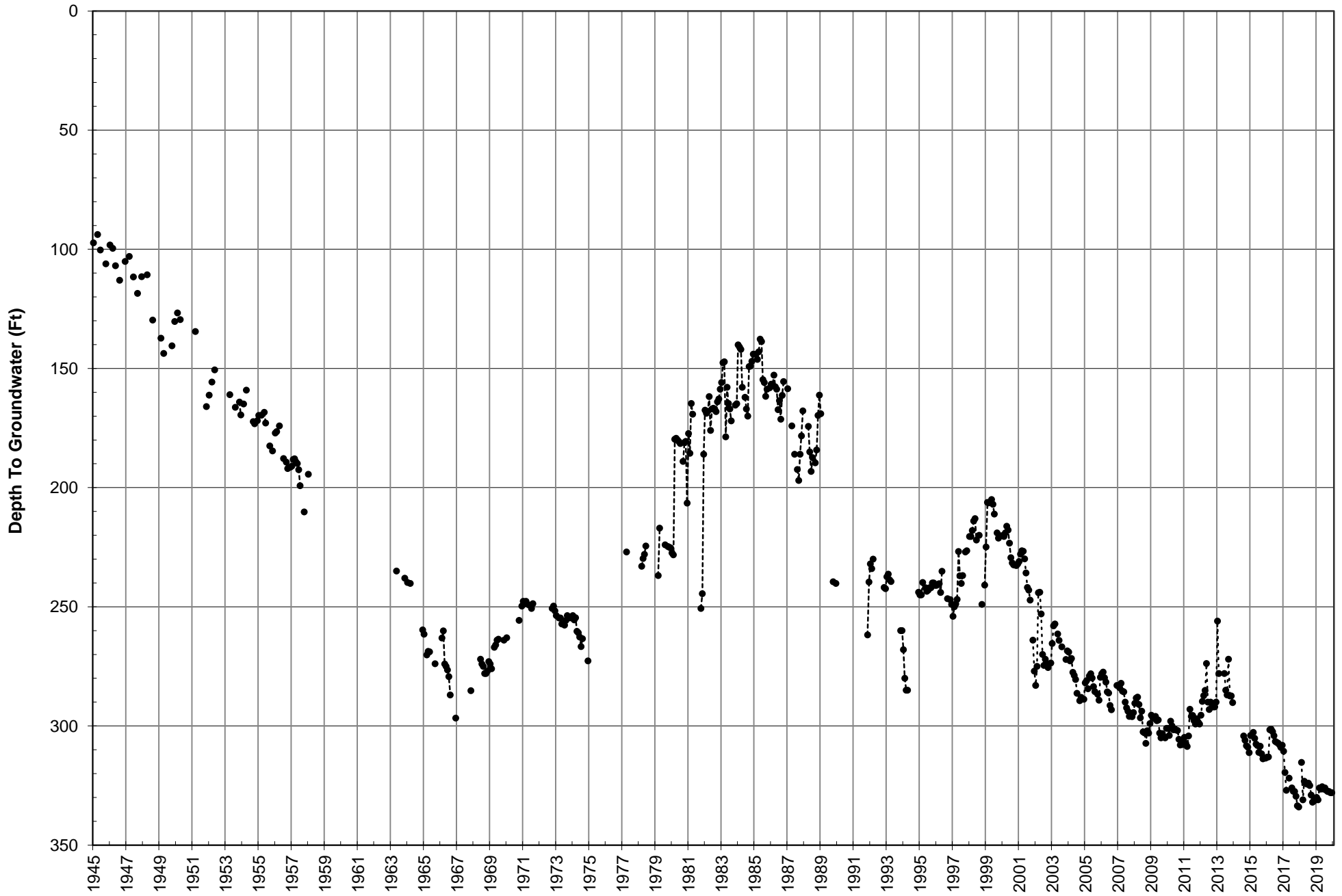



Plant No. 9A Index Well Hydrograph

East Valley Water District

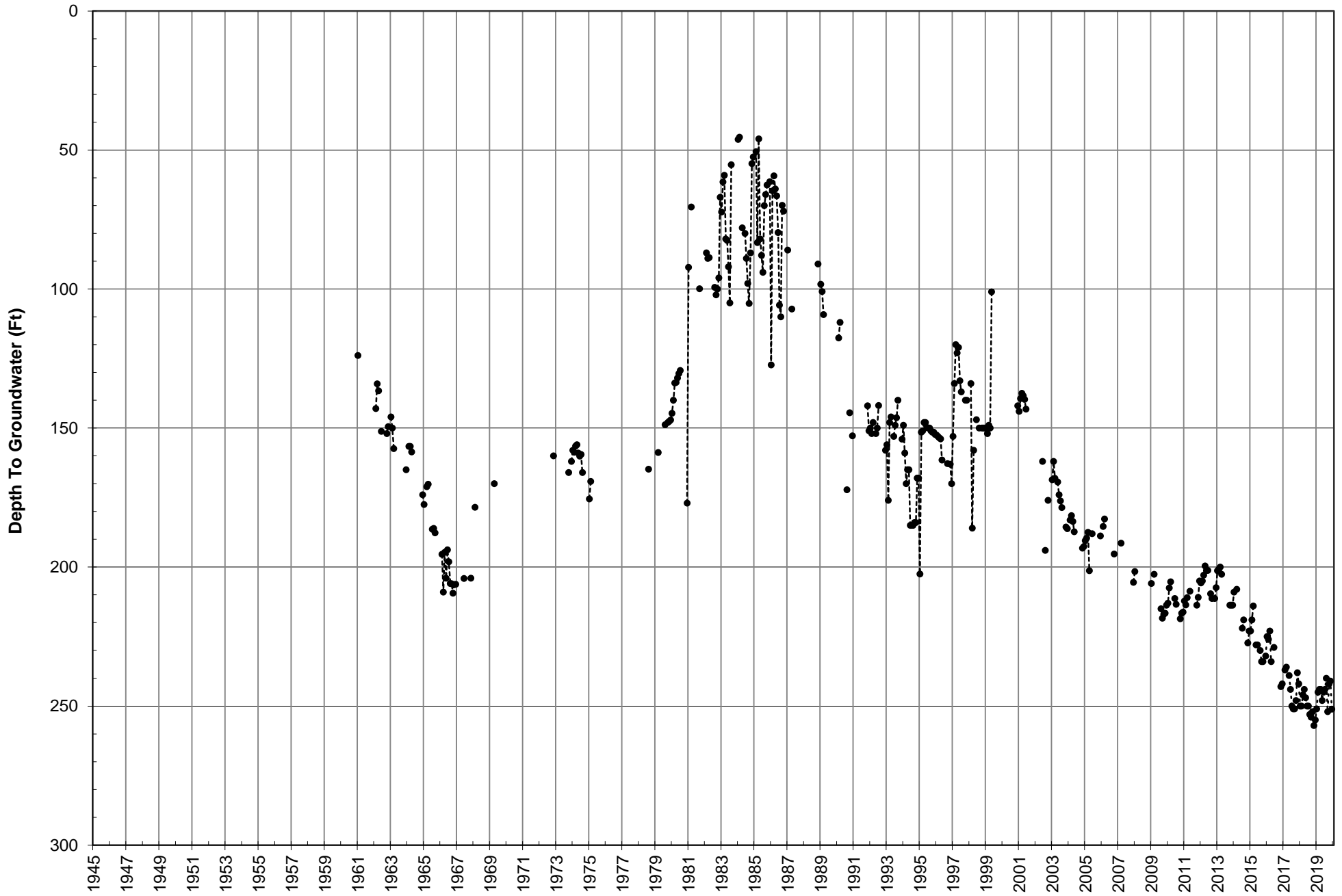



Tri City Index Well Hydrograph

East Valley Water District

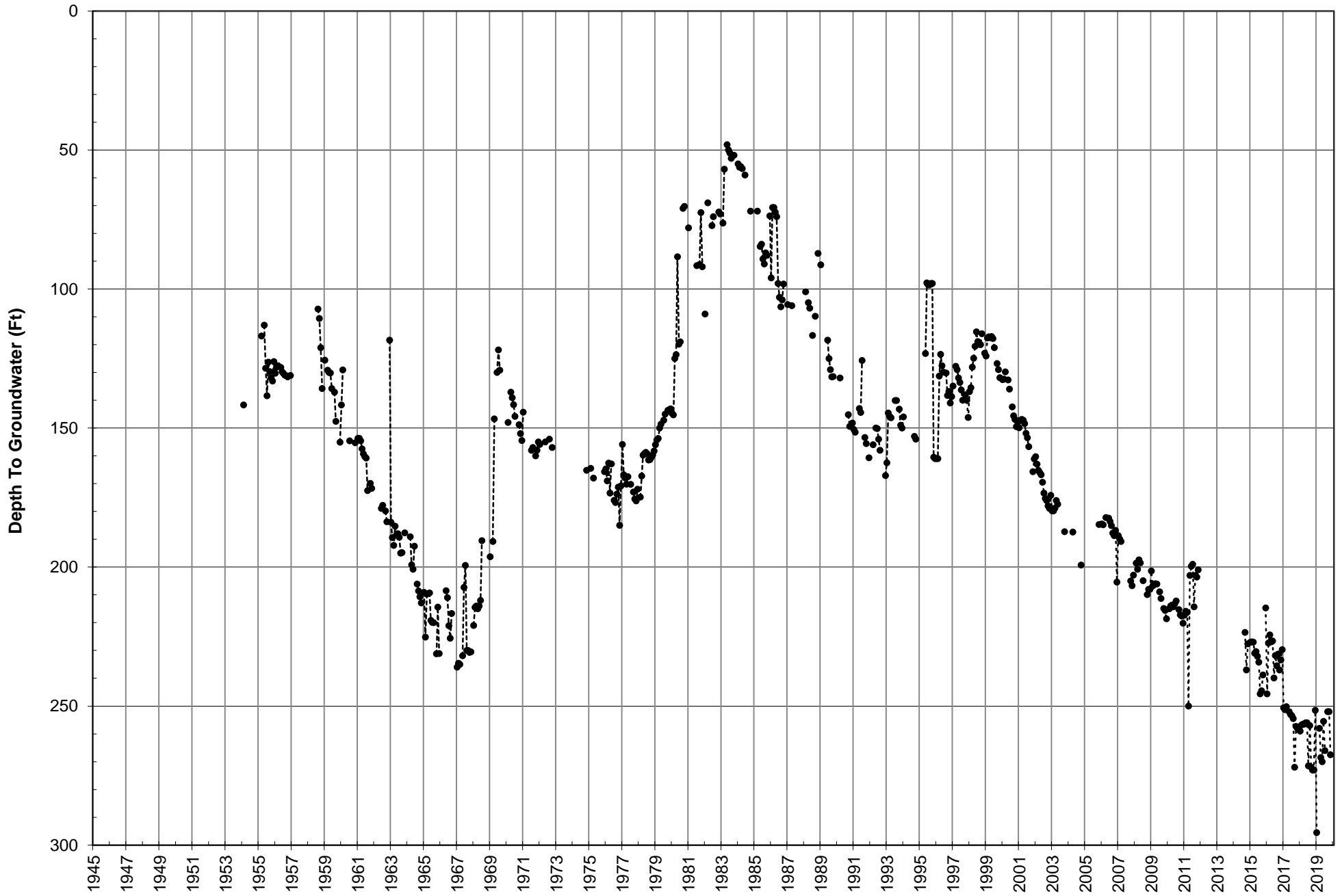



Plant No. 94 Index Well Hydrograph

East Valley Water District

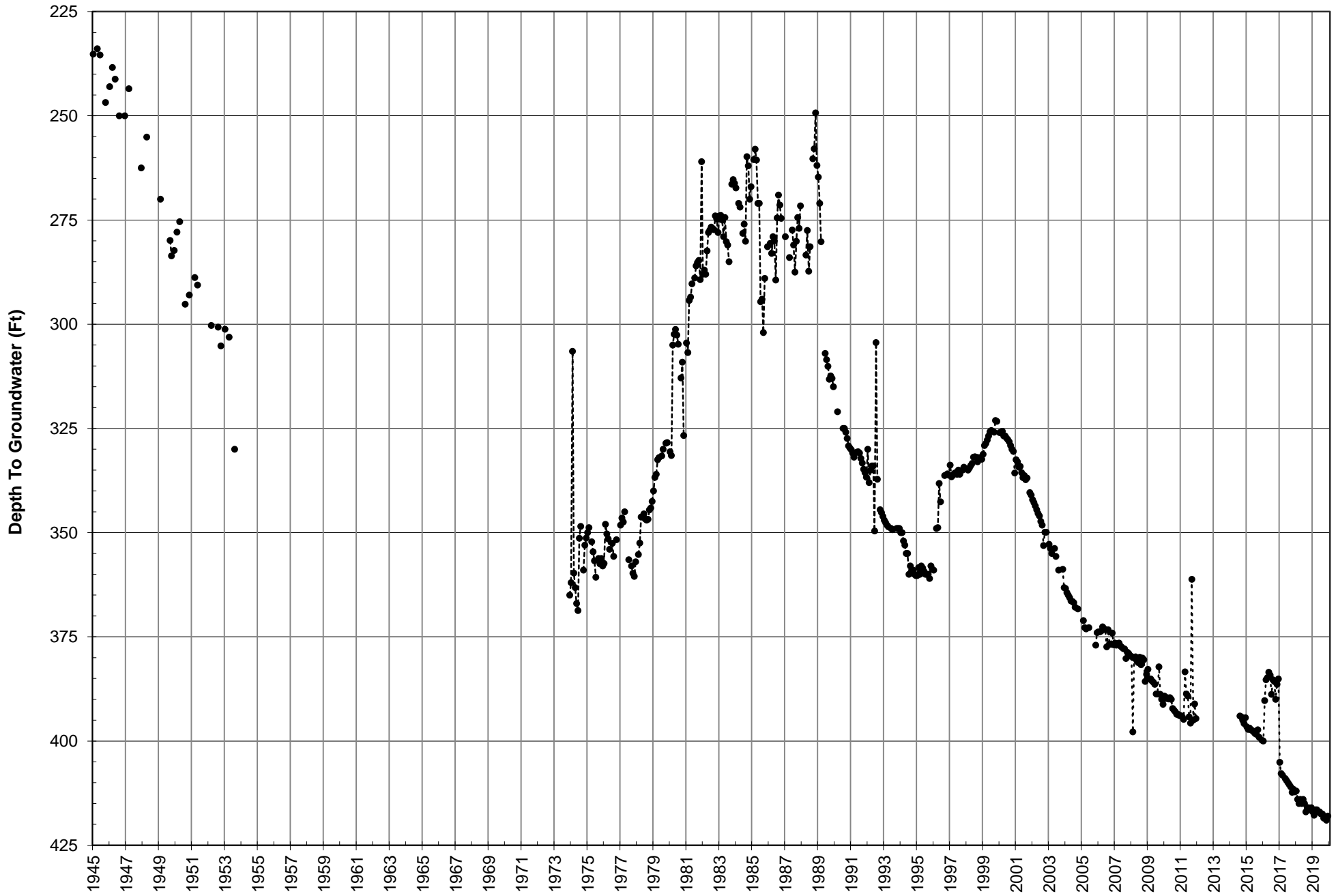



Plant No. 102 Index Well Hydrograph

East Valley Water District

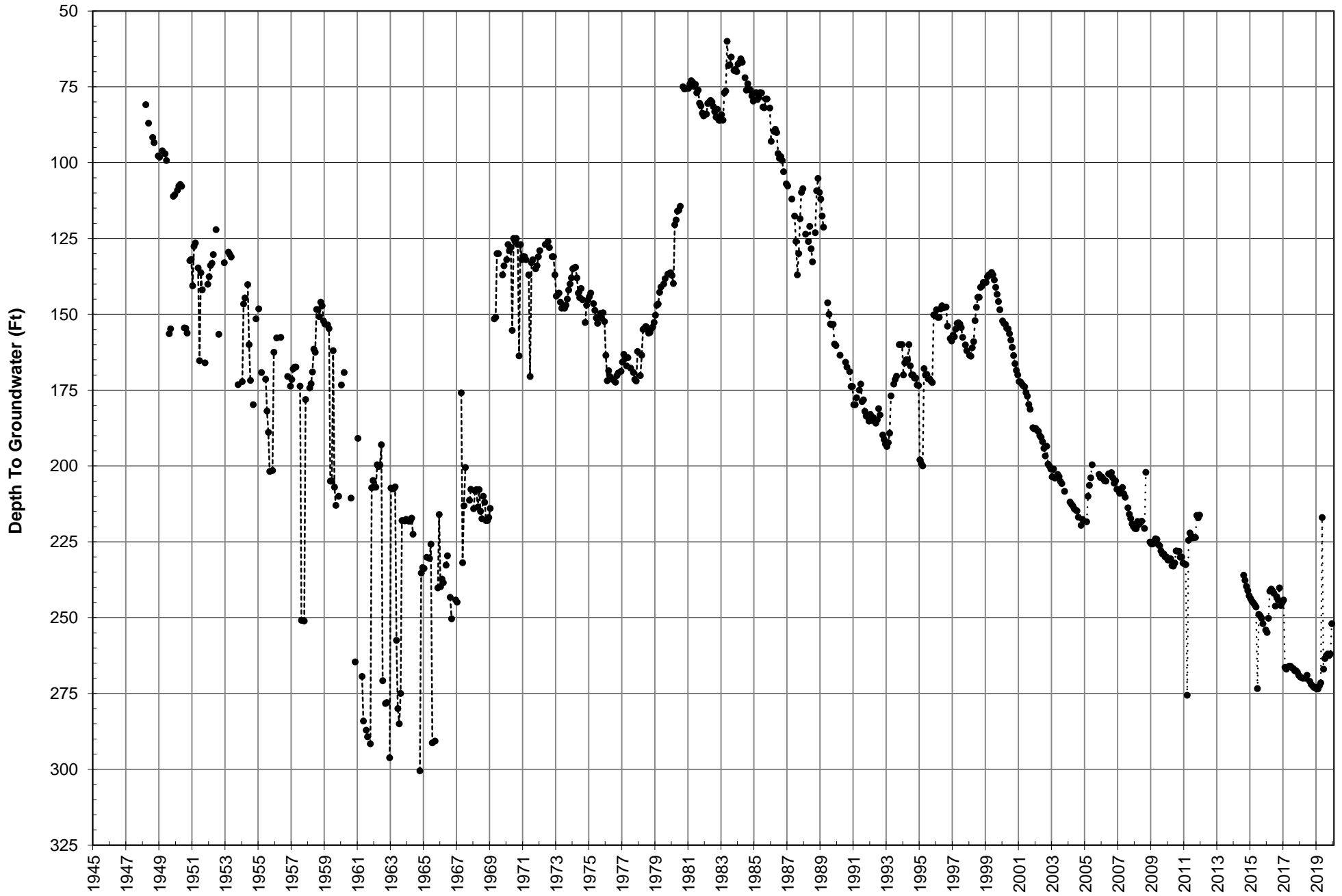



Plant No. 142 Index Well Hydrograph

East Valley Water District

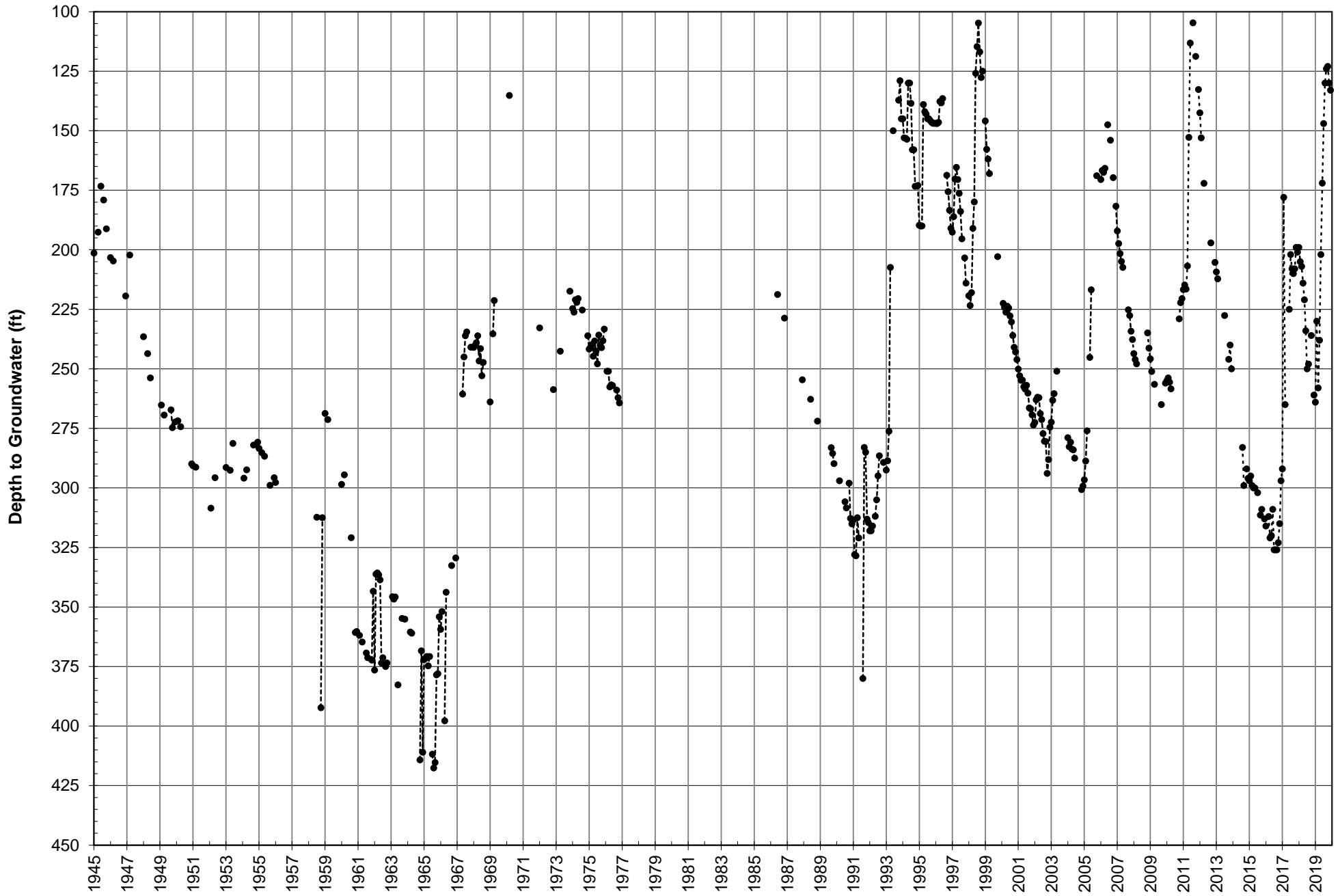



SBVWCD # 1 Index Well Hydrograph

SBVWCD

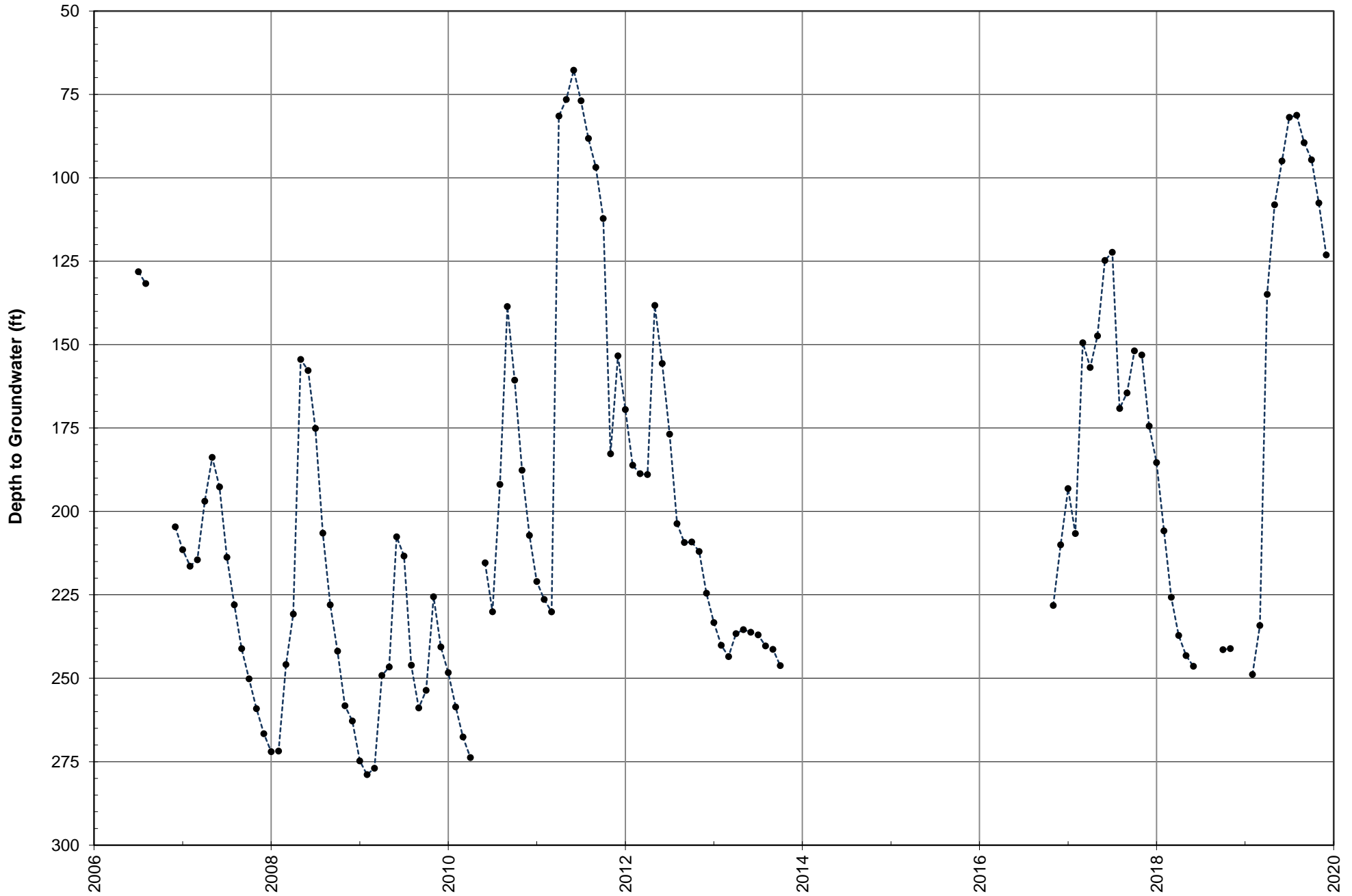



SBVWCD # 2 Index Well Hydrograph

SBVWCD

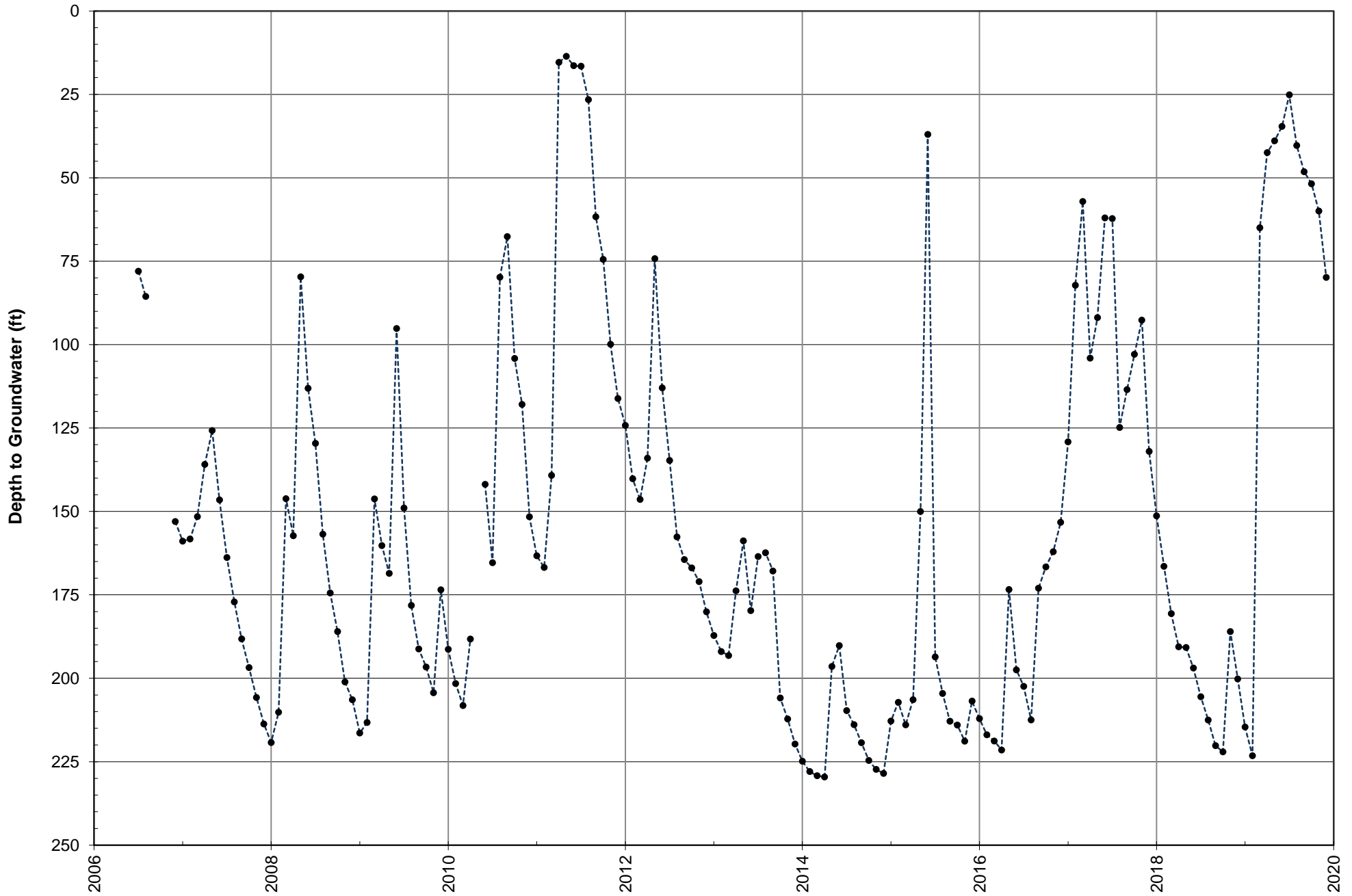



SBVWCD # 3 Index Well Hydrograph

SBVWCD

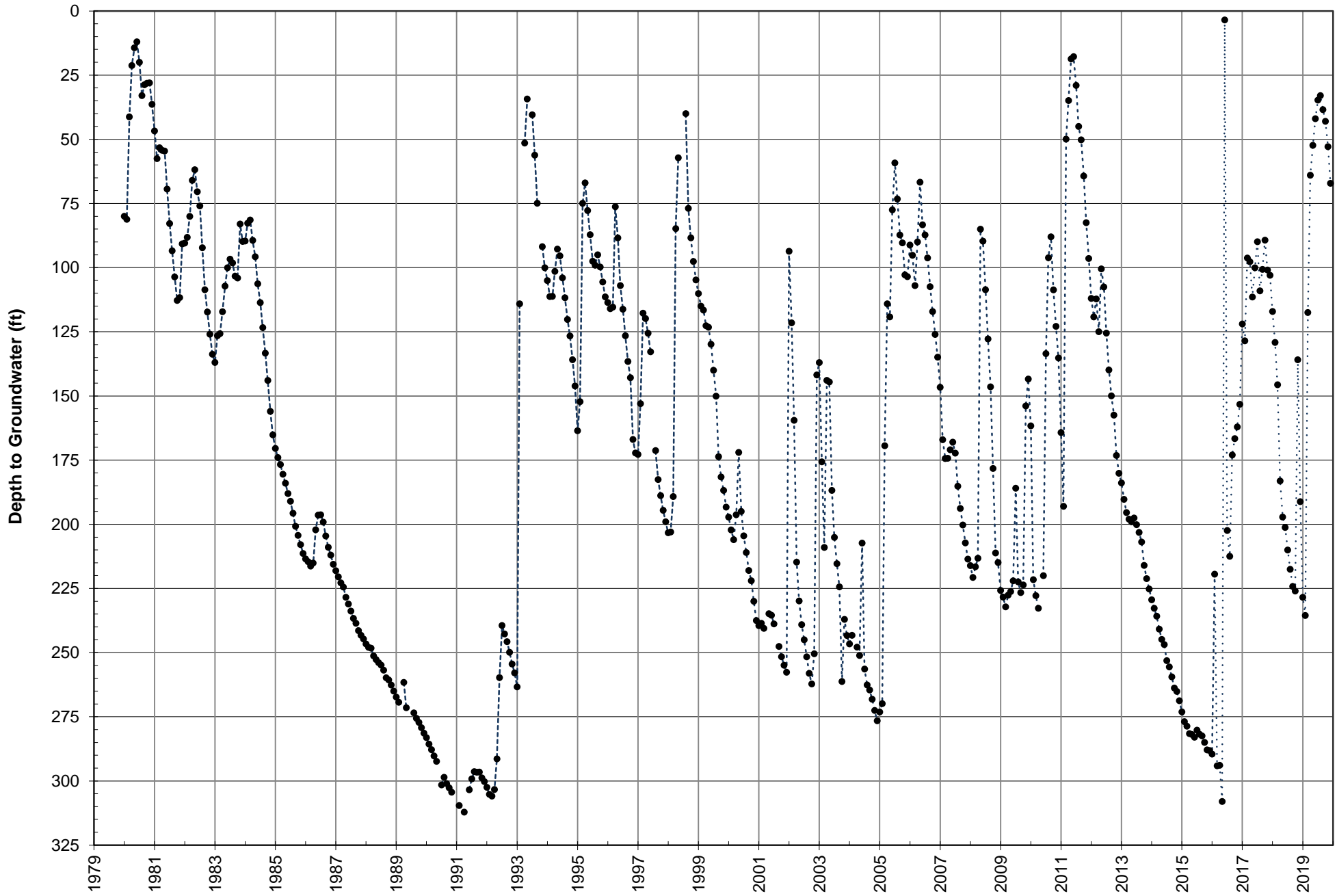



MC-05 Index Well Hydrograph

SBVWCD

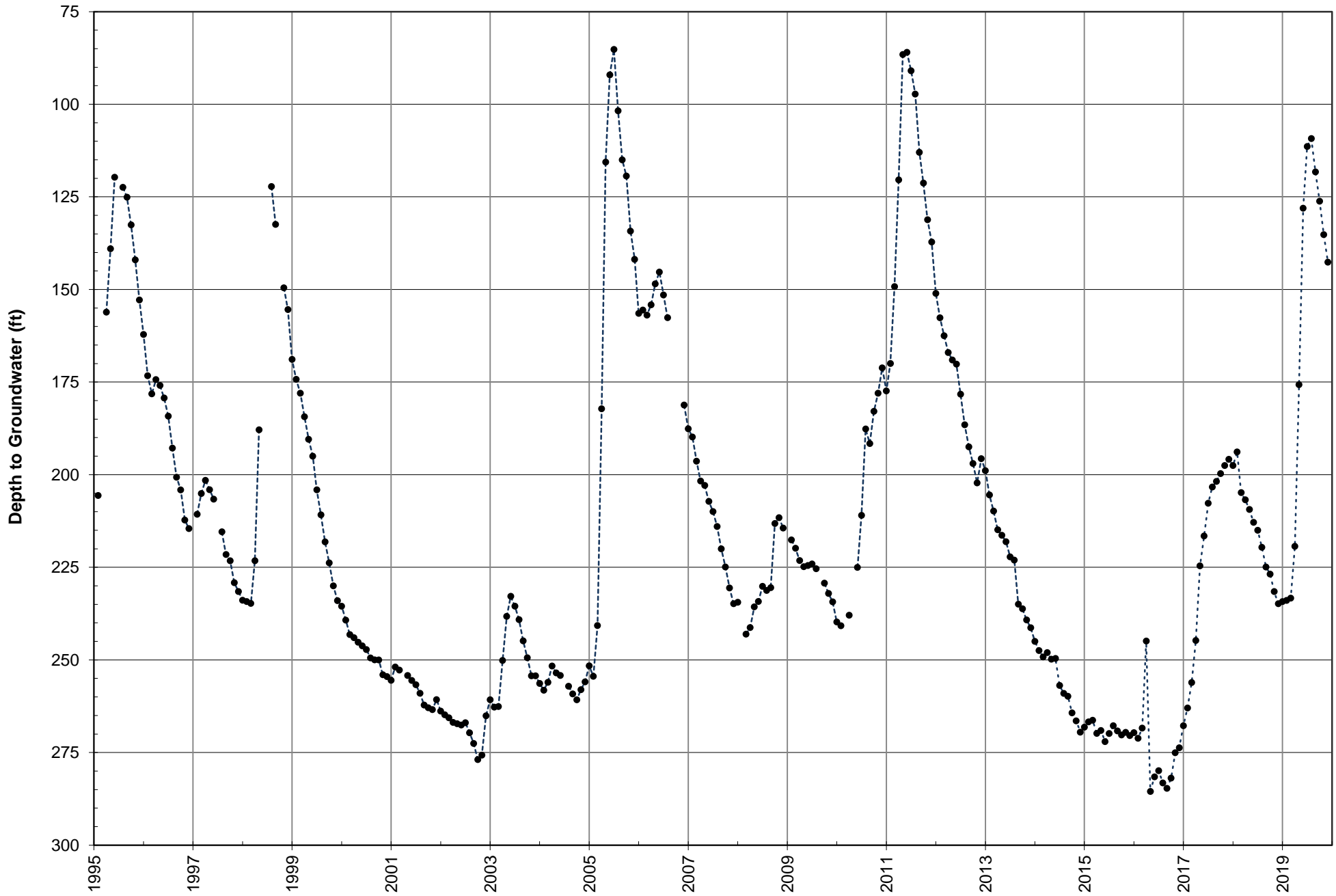

No. 8 Index Well Hydrograph

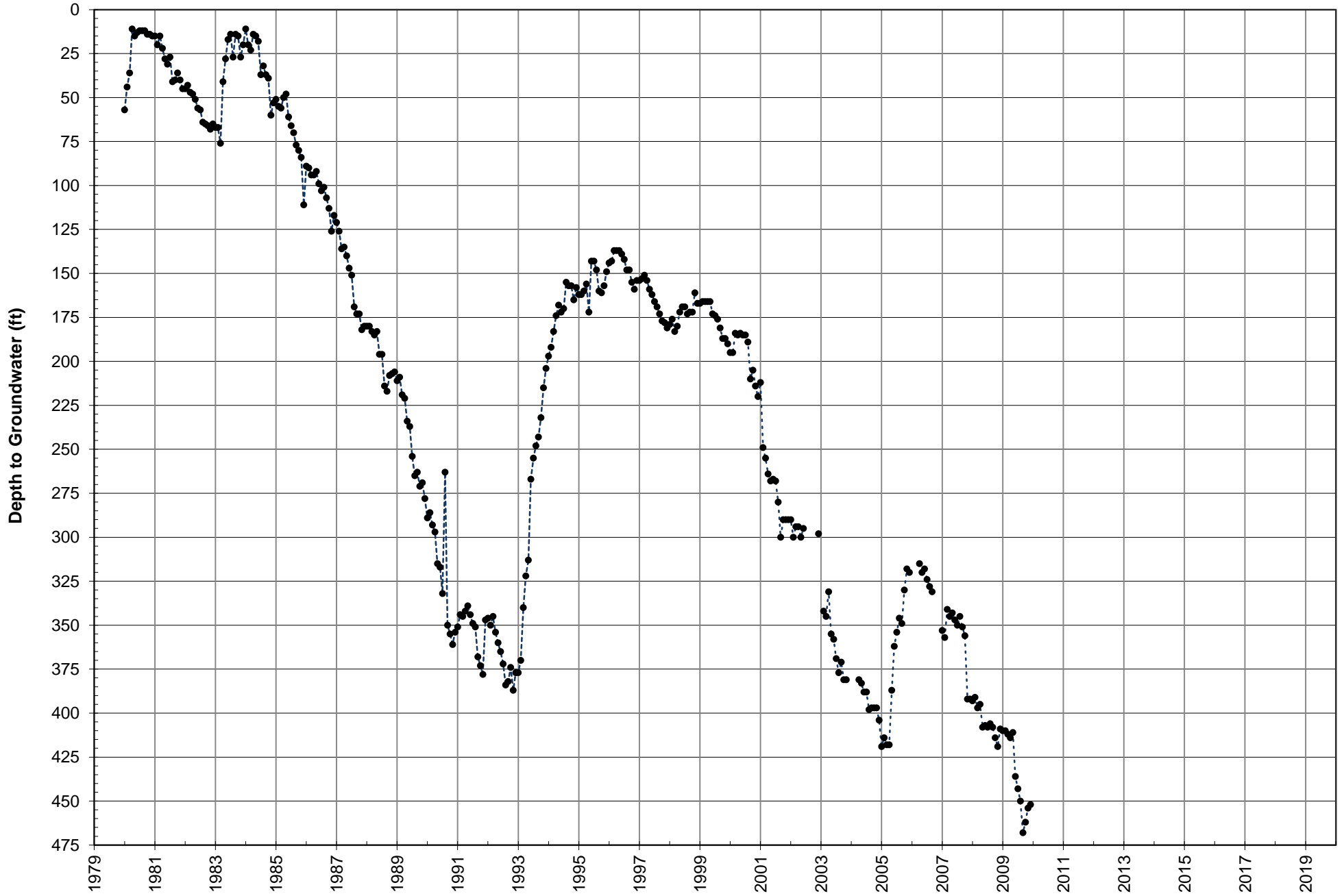

Mill & D Index Well Hydrograph

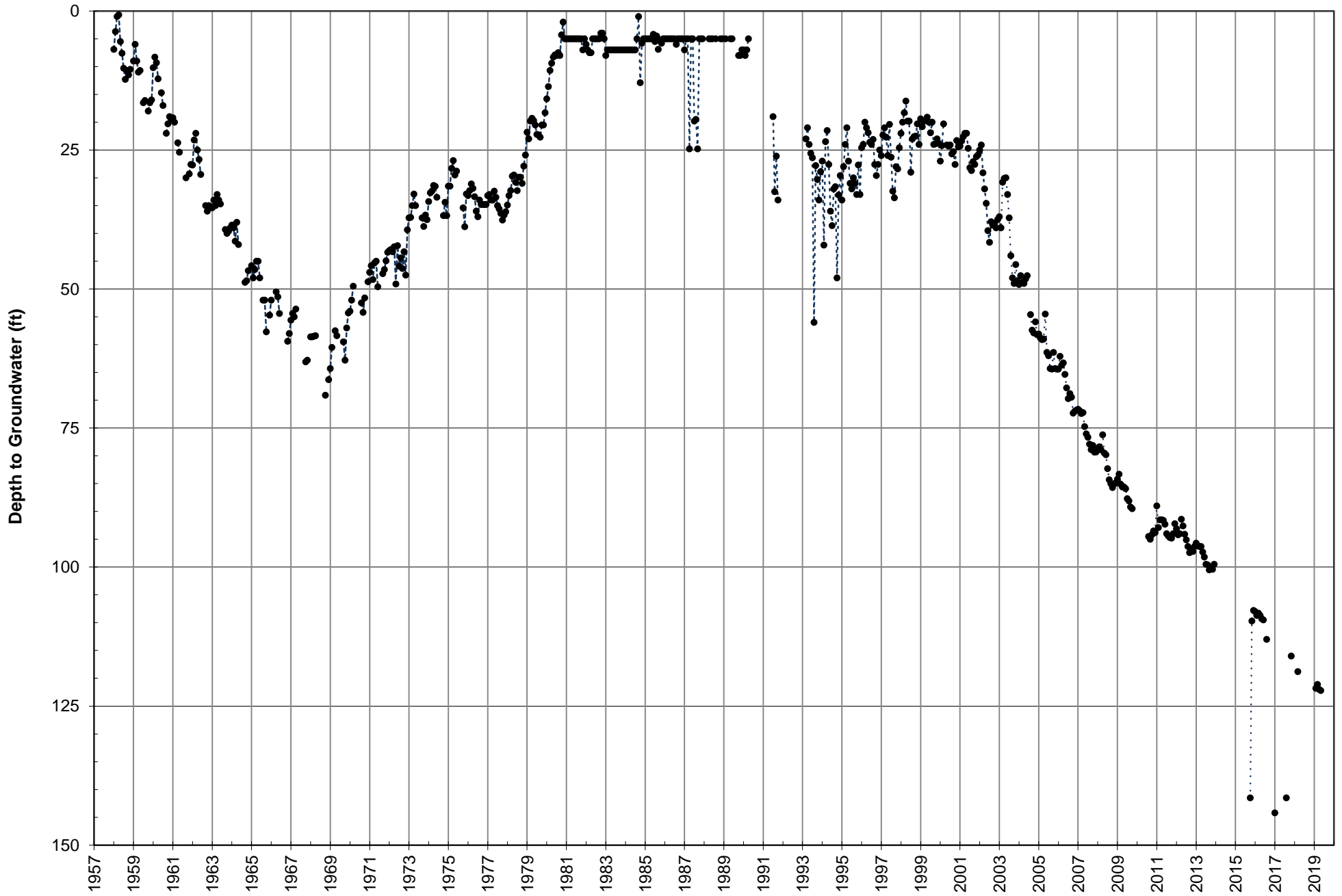

Engineering Investigation of the Bunker Hill Basin 2018-2019

Appendix 7



**San Bernardino Valley
Water Conservation District**

Helping Nature Store Our Water

Production Values
(Acre-Feet)

Well Name	Agency	Recordation Number	Jul-18	Aug-18	Sep-18	Oct-18	Nov-18	Dec-18	Jan-19	Feb-19	Mar-19	Apr-19	May-19	Jun-19	SBVWCD Wells	Subbasin Name	AGG or Non AGG
Clock Canyon/Marcum Well	AHD Limited	3601632	29.4	29.4	29.4	29.4	29.4	29.4	14.4	14.4	14.4	14.4	14.4	14.4	Yes	Bunker Hill II West of Mentone Fault	Agricultural
1	Arrowhead Country Club	3601925	36.1	36.1	36.1	36.1	36.1	36.1	20.8	20.8	20.8	20.8	20.8	20.8	Yes	Bunker Hill II West of Mentone Fault	Agricultural
Judson 1	Bear Valley Mutual Water Company	3600023	0.0	0.0	0.0	0.0	0.0	0.0	0.0	0.0	0.0	0.0	0.0	0.0	Yes	Bunker Hill II West of Mentone Fault	Agricultural
San Bernardino Ave. 1	Bear Valley Mutual Water Company	3601585	0.0	0.0	0.0	0.0	0.0	0.0	0.0	0.0	0.0	0.0	0.0	0.0	Yes	Bunker Hill II West of Mentone Fault	Agricultural
Bell Well	Calvary Chapel Packinghouse	3600449	0.0	0.0	0.0	0.0	0.0	0.0	0.0	0.0	0.0	0.0	0.0	0.0	Yes	Bunker Hill II West of Mentone Fault	Non-Agricultural
Calvary Well	Calvary Chapel Packinghouse	3603919	6.3	6.3	6.3	6.3	6.3	6.3	9.5	9.5	9.5	9.5	9.5	9.5	Yes	Bunker Hill II West of Mentone Fault	Non-Agricultural
Alabama St. 2	CEMEX USA	3601420	12.8	12.8	12.8	12.8	12.8	12.8	19.2	19.2	19.2	19.2	19.2	19.2	Yes	Bunker Hill II West of Mentone Fault	Non-Agricultural
Orange St.	CEMEX USA	3603653	41.1	41.1	41.1	41.1	41.1	41.1	53.9	53.9	53.9	53.9	53.9	53.9	Yes	Bunker Hill II West of Mentone Fault	Non-Agricultural
Well 13	Colton, City of	3601257	15.7	3.0	0.0	0.0	0.0	0.0	0.0	0.0	0.0	0.0	0.0	0.0		Bunker Hill I Southwest of 215 Freeway	Non-Agricultural
Well 15	Colton, City of	3601259	100.8	104.7	33.2	0.0	0.0	0.0									Non-Agricultural
Well 16	Colton, City of	3601260	43.6	44.3	42.7	43.6	43.4	48.6	52.3	44.9	31.8	23.3	33.3	16.3		Bunker Hill I Southwest of 215 Freeway	Non-Agricultural
Well 17	Colton, City of	3601261	0.0	0.0	77.6	148.0	136.8	59.5									Non-Agricultural
Well 19	Colton, City of	3602405	85.6	86.3	83.1	82.6	75.8	7.1	0.0	4.2	35.5	32.9	62.6	20.7		Bunker Hill I Southwest of 215 Freeway	Non-Agricultural
Well 21	Colton, City of	3602793	121.6	118.5	99.3	110.7	98.5	85.3	6.8	12.8	26.2	53.9	34.0	74.3		Bunker Hill I Southwest of 215 Freeway	Non-Agricultural
Well 22	Colton, City of	3602881	51.2	50.2	48.0	49.2	40.7	48.0									Non-Agricultural
Well 23	Colton, City of	3603367	0.0	0.0	0.0	0.0	0.0	0.0									Non-Agricultural
Well 24	Colton, City of	3603598	217.6	219.5	170.8	91.2	118.0	2.5									Non-Agricultural
Well 26	Colton, City of	3603704	0.0	0.0	0.0	0.0	0.0	0.0									Non-Agricultural
Well 27	Colton, City of	3604006	184.5	181.2	171.2	153.6	141.5	143.9	149.7	136.6	146.1	134.1	145.7	141.9		Bunker Hill I Southwest of 215 Freeway	Non-Agricultural
Well 28	Colton, City of	3604007	0.0	0.0	0.0	0.0	0.0	0.0									Non-Agricultural
Well 29	Colton, City of	3604008	0.0	0.0	0.0	0.0	0.0	0.0									Non-Agricultural
Well 30	Colton, City of		276.4	300.7	239.8	131.5	69.4	165.5									Non-Agricultural
Fifth Ave. 1	Crafton Water Company	3600272	0.0	7.0	7.8	0.6	0.9	0.0	1.1	0.0	0.0	0.7	34.4	28.3	Yes	Bunker Hill II East of Mentone Fault South	Agricultural
Garnet/2 Zanja Well	Crafton Water Company	3602186	0.6	1.3	0.0	0.0	0.0	0.0	0.0	0.0	0.0	0.0	0.0	0.0	Yes	Bunker Hill II East of Mentone Fault North	Agricultural
Cram-Patterson 2	Cram Patterson Well Co.	3600188	0.2	0.2	0.2	0.2	0.2	0.2	10.8	10.8	10.8	10.8	10.8	10.8	Yes	Bunker Hill II East of Mentone Fault North	Agricultural
3	Devore	3602384	13.0	0.0	0.0	0.0	0.0	0.0									Non-Agricultural
4	Devore	3602428	6.2	4.0	0.0	3.9	3.0	2.0									Non-Agricultural
2A	Devore	3602383	22.2	29.3	30.7	24.2	18.6	8.9									Non-Agricultural
Langford	DRC Industrial CBC 1, LP (So Cal Real Es	3601352	13.7	13.7	13.7	13.7	13.7	13.7	6.9	6.9	6.9	6.9	6.9	6.9	Yes	Pressure Zone Santa Ana Wash	Non-Agricultural
Well 107	East Valley Water District	3602370	0.0	0.0	0.0	0.0	0.0	0.0	0.0	0.0	0.0	0.0	0.0	0.0	Yes	Bunker Hill II West of Mentone Fault	Agricultural
Well 107	East Valley Water District	3602370	0.0	0.0	0.0	0.0	0.0	0.0	0.0	0.0	0.0	0.0	0.0	0.0	Yes	Bunker Hill II West of Mentone Fault	Non-Agricultural
Well 11A	East Valley Water District	3602563	82.0	57.5	52.9	43.7	26.8	30.2	34.7	29.5	33.7	35.1	36.7	50.5	Yes	Pressure Zone North of Santa Ana Wash	Non-Agricultural
Well 120	East Valley Water District	3600680	0.0	0.0	0.0	0.0	0.0	0.0	0.0	0.0	0.0	0.0	0.0	0.0	Yes	Bunker Hill II West of Mentone Fault	Non-Agricultural
Well 125	East Valley Water District	3602799	121.0	131.1	128.8	88.7	75.9	29.5	17.8	50.2	78.2	97.0	144.9	155.1	Yes	Bunker Hill II East of Mentone Fault North	Non-Agricultural
Well 12A	East Valley Water District	3602034	0.0	0.0	0.0	0.0	0.0	0.0	0.0	0.0	0.0	0.0	0.0	0.0	Yes	Pressure Zone North of Santa Ana Wash	Non-Agricultural
Well 132-2	East Valley Water District	3600376	0.0	0.0	0.0	0.0	0.0	0.0	0.0	0.0	0.0	0.0	0.0	0.0		Pressure Zone North of Santa Ana Wash	Agricultural
Well 132-5	East Valley Water District	3603904	234.1	237.3	208.0	189.8	143.2	107.0	66.5	46.7	68.1	142.6	128.8	184.4	Yes	Pressure Zone North of Santa Ana Wash	Non-Agricultural
Well 136-1	East Valley Water District	3601987	0.0	0.0	0.0	0.0	0.0	0.0	0.0	0.0	0.0	0.0	0.0	0.0	Yes	Bunker Hill II West of Mentone Fault	Non-Agricultural
Well 136-2	East Valley Water District	3602560	0.0	0.0	0.0	0.0	0.0	0.0	0.0	0.0	0.0	0.0	0.0	0.0	Yes	Bunker Hill II West of Mentone Fault	Non-Agricultural
Well 141	East Valley Water District	3603247	214.0	209.1	177.0	119.1	96.0	90.8	70.0	84.0	67.8	136.7	61.0	167.6	Yes	Pressure Zone North of Santa Ana Wash	Non-Agricultural
Well 142	East Valley Water District	3600220	50.9	54.4	38.6	15.0	12.6	4.0	5.1	6.0	11.9	26.5	27.8	32.7	Yes	Bunker Hill II West of Mentone Fault	Non-Agricultural
Well 143	East Valley Water District	3603583	84.8	72.0	76.6	75.6	52.7	27.2	38.8	51.2	30.8	89.9	58.1	105.6	Yes	Bunker Hill II West of Mentone Fault	Non-Agricultural
Well 146	East Valley Water District	3601639	8.0	16.1	5.2	1.6	3.0	2.0	4.7	1.9	5.8	8.2	2.5	3.4	Yes	Bunker Hill II West of Mentone Fault	Non-Agricultural
Well 146A	East Valley Water District	3603774	35.0	42.2	59.0	33.5	45.5	33.4	28.4	30.4	0.0	0.0	0.0	39.4	Yes	Bunker Hill II West of Mentone Fault	Non-Agricultural
Well 147	East Valley Water District	3603734	145.6	168.6	126.8	109.8	144.2	63.3	23.4	48.0	64.7	151.2	98.4	137.7	Yes	Bunker Hill II West of Mentone Fault	Non-Agricultural
Well 151	East Valley Water District	3603926	266.7	276.6	269.9	133.5	214.7	171.4	142.9	101.5	203.8	172.2	211.6	194.0	Yes	Pressure Zone North of Santa Ana Wash	Non-Agricultural
Well 24A	East Valley Water District	3601671	66.4	78.3	43.2	22.7	38.1	45.2	27.3	20.6	23.5	29.1	23.3	8.0	Yes	Bunker Hill II West of Mentone Fault	Non-Agricultural
Well 24B	East Valley Water District	3602337	0.0	0.0	51.1	190.0	88.2	57.1	118.5	102.3	149.6	104.9	124.4	209.4	Yes	Bunker Hill II West of Mentone Fault	Non-Agricultural
Well 25A	East Valley Water District	3601673	97.6	98.8	80.2	47.7	77.2	40.7	25.7	26.7	36.5	66.0	41.0	24.7	Yes	Bunker Hill II West of Mentone Fault	Non-Agricultural
Well 27	East Valley Water District	3601675	0.0	0.0	0.0	0.0	0.0	0.0	0.0	0.0	0.0	0.0	0.0	0.0	Yes	Bunker Hill II West of Mentone Fault	Non-Agricultural
Well 28A	East Valley Water District	3602564	119.9	99.8	119.5	84.6	83.1	46.3	43.6	23.7	33.4	40.8	58.9	52.7	Yes	Pressure Zone North of Santa Ana Wash	Non-Agricultural
Well 39	East Valley Water District	3602274	99.7	109.3	67.1	17.0	27.1	6.7	6.0	10.7	14.6	17.4	21.8	30.3	Yes	Bunker Hill II West of Mentone Fault	Non-Agricultural

Production Values
(Acre-Feet)

Well Name	Agency	Recordation Number	Jul-18	Aug-18	Sep-18	Oct-18	Nov-18	Dec-18	Jan-19	Feb-19	Mar-19	Apr-19	May-19	Jun-19	SBVWCD Wells	Subbasin Name	AGG or Non AGG
Well 40	East Valley Water District	3601978	0.0	0.0	0.0	0.0	0.0	0.0	0.0	0.0	0.0	0.0	0.0	0.0	Yes	Bunker Hill II West of Mentone Fault	Non-Agricultural
Well 40A	East Valley Water District	3602338	0.0	0.0	0.0	0.0	0.0	0.0	0.0	0.0	0.0	0.0	0.0	0.0	Yes	Bunker Hill II West of Mentone Fault	Non-Agricultural
Well 94	East Valley Water District	3601184	0.0	0.0	0.0	0.0	0.0	0.0	0.0	0.0	0.0	0.0	0.0	0.0	Yes	Bunker Hill II West of Mentone Fault	Non-Agricultural
FU 13(F36A)	Fontana Union Water	3600569	0.0	0.0	0.0	0.0	0.0	0.0	0.0	0.0	0.0	0.0	0.0	0.0		Lytle Basin Southeast of Barrier J	Non-Agricultural
FU 4 (F29A)	Fontana Union Water	3600563	69.3	61.6	62.3	55.1	45.7	59.2	38.3	46.5	66.0	75.8	73.2	75.1		Lytle Basin Southeast of Barrier J	Non-Agricultural
FU 8 (F34A)	Fontana Union Water	3602727	0.0	0.0	0.0	0.0	0.0	0.0	0.0	0.0	0.0	0.0	0.0	0.0		Lytle Basin Southeast of Barrier J	Non-Agricultural
FU24 (F40A)	Fontana Union Water	3600579	49.5	46.5	36.7	35.9	60.8	54.8	33.5	34.9	49.9	54.2	56.3	68.5		Lytle Basin Southeast of Barrier J	Non-Agricultural
FU26 (F42A)	Fontana Union Water	3600581	58.1	52.0	51.0	33.7	34.2	30.6	28.0	14.9	58.2	0.1	17.0	80.0		Lytle Basin Northwest of Barrier J	Non-Agricultural
FU27 (F27A)	Fontana Union Water	3600582	26.7	25.9	25.1	30.4	29.4	29.7	22.8	10.9	38.5	0.0	19.8	39.7		Lytle Basin Northwest of Barrier J	Non-Agricultural
FU3 (F28A)	Fontana Union Water	3600562	65.4	65.4	62.5	63.0	56.3	48.2	30.7	34.8	50.9	63.0	52.0	46.9		Lytle Basin Southeast of Barrier J	Non-Agricultural
FU32 (F32A)	Fontana Union Water	3600585	86.6	82.6	61.9	42.2	84.1	62.7	41.7	36.1	97.9	121.1	122.5	129.0		Lytle Basin Southeast of Barrier J	Non-Agricultural
FU33 (F33A)	Fontana Union Water	3600586	89.9	88.2	85.8	91.4	92.4	75.9	54.0	19.6	75.0	0.1	24.2	84.8		Lytle Basin Northwest of Barrier J	Non-Agricultural
Everett Well	George & Diane Everett	WP0003608	0.0	0.0	0.0	0.0	0.0	0.0	0.0	0.0	0.0	0.0	0.0	0.0	Yes	Bunker Hill II East of Mentone Fault North	Agricultural
Meadows Well	George Meadows	WP0002552	0.0	0.0	0.0	0.0	0.0	0.0	0.0	0.0	0.0	0.0	0.0	0.0	Yes	Bunker Hill II East of Mentone Fault North	Non-Agricultural
	Gladysta Well & Water Company (B M	3600182	2.7	2.7	2.7	2.7	2.7	2.7	1.5	1.5	1.5	1.5	1.5	1.5	Yes	Bunker Hill II West of Mentone Fault	Agricultural
Greenspot Mutual	Greenspot Mutual Well Company	3600266	18.1	18.1	18.1	18.1	18.1	18.1	10.1	10.1	10.1	10.1	10.1	10.1	Yes	Bunker Hill II East of Mentone Fault North	Agricultural
PS &B2	Guyette, Doug	3600458	0.0	0.0	0.0	0.0	0.0	0.0							Yes	Pressure Zone North of Santa Ana Wash	
Well 5	Guyette, Doug	3610007	0.0	0.0	0.0	0.0	0.0	0.0							Yes		
1	Happe Mutual Well Company	3600238	0.0	38.3	45.4	5.6	0.0	0.0	0.0	0.0	0.0	20.6	3.9	0.0	Yes	Bunker Hill II East of Mentone Fault South	Agricultural
Gauge 46-1R	Happe Mutual Well Company	3600795	0.0	0.0	0.0	0.0	0.0	0.0	0.0	0.0	0.0	0.0	0.0	0.0	Yes	Pressure Zone Santa Ana Wash	Agricultural
Local 2A	Inland Valley Development	86	0.0	0.0	0.0	0.0	0.0	0.0	0.0	0.0	0.0	0.0	0.0	0.0	Yes	Pressure Zone North of Santa Ana Wash	Non-Agricultural
Local 3	Inland Valley Development	87	0.0	0.0	0.0	0.0	0.0	0.0	0.0	0.0	0.0	0.0	0.0	0.0	Yes	Pressure Zone North of Santa Ana Wash	Non-Agricultural
Local 5	Inland Valley Development	89	0.0	0.0	0.0	0.0	0.0	0.0	0.0	0.0	0.0	0.0	0.0	0.0	Yes	Pressure Zone North of Santa Ana Wash	Non-Agricultural
Palm Meadows	Inland Valley Development	91	0.0	0.0	0.0	0.0	0.0	0.0	0.0	0.0	0.0	0.0	0.0	0.0	Yes	Pressure Zone North of Santa Ana Wash	Non-Agricultural
Rancho Ladera Roladera	Jack Dangermond	3602188	0.0	0.0	0.0	0.0	0.0	0.0	0.0	0.0	0.0	0.0	0.0	0.0	Yes	Bunker Hill II East of Mentone Fault South	Agricultural
Gunter	Laranni Gunter Well	3600160	0.0	0.0	0.0	0.0	0.0	0.0							Yes	Bunker Hill II West of Mentone Fault	Agricultural
FAR	Larry Jacinto Construction	3602020	0.0	0.0	0.0	0.0	0.0	0.0							Yes	Bunker Hill II East of Mentone Fault North	Agricultural
Anderson 2	Loma Linda University	3602781	0.1	0.1	0.1	0.1	0.1	0.0	0.1	0.1	0.0	0.0	0.1	0.1	Yes	Pressure Zone Santa Ana Wash	Non-Agricultural
Anderson 3	Loma Linda University	3602855	0.8	0.3	0.7	0.6	0.9	0.2	0.9	1.0	1.0	0.8	1.1	2.4	Yes	Pressure Zone Santa Ana Wash	Non-Agricultural
Anderson 4	Loma Linda University		124.2	105.2	91.1	90.4	66.6	64.3	51.8	46.4	59.2	78.4	76.0	97.4	Yes	Pressure Zone Santa Ana Wash	Non-Agricultural
Mt View 3	Loma Linda, City of	3603719	114.5	104.5	97.2	84.8	74.5	61.5	57.9	48.3	57.4	77.7	73.9	94.7	Yes	Pressure Zone Santa Ana Wash	Non-Agricultural
Mt View 4	Loma Linda, City of	3603721	0.0	0.0	0.0	0.0	0.0	0.0	0.0	0.0	0.0	0.0	0.0	0.0	Yes	Pressure Zone Santa Ana Wash	Non-Agricultural
Mt View 5	Loma Linda, City of	3603776	0.0	0.0	0.0	0.0	0.0	0.0	0.1	0.0	0.6	0.0	0.0	0.0	Yes	Pressure Zone Santa Ana Wash	Non-Agricultural
Mt View 6	Loma Linda, City of	3603956	93.4	8.9	3.1	8.9	18.1	70.3	63.1	4.3	13.3	24.7	107.5	24.1	Yes	Pressure Zone Santa Ana Wash	Non-Agricultural
Richardson 3	Loma Linda, City of	3603523	144.3	130.7	143.9	115.9	81.7	62.0	52.6	28.3	3.8	3.1	72.7	91.1	Yes	Pressure Zone Santa Ana Wash	Non-Agricultural
Richardson 4	Loma Linda, City of	3603720	0.0	0.0	0.0	0.0	0.0	0.0	0.0	0.0	0.0	0.0	0.0	0.0	Yes	Pressure Zone Santa Ana Wash	Non-Agricultural
Richardson 5	Loma Linda, City of	3603955	173.7	234.4	224.3	193.8	159.2	71.3	72.6	110.9	125.4	174.6	89.5	204.7	Yes	Pressure Zone Santa Ana Wash	Non-Agricultural
Richardson 6	Loma Linda, City of	3603720	46.8	96.7	81.1	75.9	79.0	23.1	23.2	15.0	55.1	102.1	31.6	52.2	Yes	Pressure Zone Santa Ana Wash	Non-Agricultural
California St.	Lucky Farms, Inc./Spring Pacific Proper	3603554	6.7	6.7	6.7	6.7	6.7	6.7	6.7	6.7	6.7	6.7	6.7	6.7	Yes	Bunker Hill II West of Mentone Fault	Agricultural
Raub 5	Meeks & Dailey	3602484	43.0	43.0	43.0	43.0	43.0	43.0	173.7	173.7	173.7	173.7	173.7	173.7	Yes	Pressure Zone Santa Ana Wash	Non-Agricultural
Raub 6	Meeks & Dailey	3602778	72.9	72.9	72.9	72.9	72.9	72.9	143.6	143.6	143.6	143.6	143.6	143.6	Yes	Pressure Zone Santa Ana Wash	Non-Agricultural
Raub 7	Meeks & Dailey	3603951	78.4	78.4	78.4	78.4	78.4	78.4	174.9	174.9	174.9	174.9	174.9	174.9	Yes	Pressure Zone Santa Ana Wash	Non-Agricultural
Raub 8	Meeks & Dailey	3603555	13.8	13.8	13.8	13.8	13.8	13.8	167.0	167.0	167.0	167.0	167.0	167.0	Yes	Pressure Zone Santa Ana Wash	Non-Agricultural
Station 59	Meeks & Dailey	3601887	0.0	0.0	0.0	0.3	0.0	0.0	0.0	0.0	0.0	0.0	0.0	0.0	Yes	Pressure Zone Santa Ana Wash	Agricultural
Station 91	Meeks & Dailey	3603215	0.0	0.0	0.0	0.3	0.4	0.0	0.0	0.0	0.0	0.0	0.0	0.0	Yes	Pressure Zone Santa Ana Wash	Agricultural
Warren 1-3601887?	Meeks & Dailey	3601240	0.0	0.0	0.0	0.0	0.0	0.0	49.8	49.8	49.8	49.8	49.8	49.8	Yes	Pressure Zone Santa Ana Wash	Non-Agricultural
Warren 4	Meeks & Dailey	3601243	0.0	0.0	0.0	0.0	0.0	0.0	0.0	0.0	0.0	0.0	0.0	0.0	Yes	Pressure Zone Santa Ana Wash	Non-Agricultural
2	Mentone Citrus Groves	3602280	57.0	57.0	57.0	57.0	57.0	57.0	36.0	36.0	36.0	36.0	36.0	36.0	Yes	Bunker Hill II East of Mentone Fault North	Agricultural
1 - PRH Ranch	Mentone Citrus Groves	3600139	8.0	8.0	8.0	8.0	8.0	8.0	4.4	4.4	4.4	4.4	4.4	4.4	Yes	Bunker Hill II East of Mentone Fault North	Agricultural
New Well	Monte LLC (Dangermond)	3600493	5.0	5.0	5.0	5.0	5.0	5.0	0.8	0.8	0.8	0.8	0.8	0.8	Yes	Bunker Hill II West of Mentone Fault	Agricultural
1	Montecito Memorial Park and Mortua	3600119	15.3	15.3	15.3	15.3	15.3	15.3	12.5	12.5	12.5	12.5	12.5	12.5	Yes	Bunker Hill II West of Mentone Fault	Agricultural
2	Montecito Memorial Park and Mortua	3603949	15.3	15.3	15.3	15.3	15.3	15.3	12.5	12.5	12.5	12.5	12.5	12.5	Yes	Bunker Hill II West of Mentone Fault	Agricultural

Production Values
(Acre-Feet)

Well Name	Agency	Recordation Number	Jul-18	Aug-18	Sep-18	Oct-18	Nov-18	Dec-18	Jan-19	Feb-19	Mar-19	Apr-19	May-19	Jun-19	SBVWCD Wells	Subbasin Name	AGG or Non AGG
1	Mountain View Mortuary & Cemetery	3600743	12.7	12.7	12.7	12.7	12.7	12.7	14.2	14.2	14.2	14.2	14.2	14.2	Yes	Bunker Hill II West of Mentone Fault	Non-Agricultural
2	Mountain View Mortuary & Cemetery	3600742	10.7	10.7	10.7	10.7	10.7	10.7	10.0	10.0	10.0	10.0	10.0	10.0	Yes	Bunker Hill II West of Mentone Fault	Non-Agricultural
	National Orange Show	3601924	4.3	4.3	4.3	4.3	4.3	4.3	3.1	3.1	3.1	3.1	3.1	3.1	Yes	Pressure Zone Santa Ana Wash	Non-Agricultural
	New England Water Co. (B Marcum)	3602320	22.2	22.2	22.2	22.2	22.2	22.2	9.5	9.5	9.5	9.5	9.5	9.5	Yes	Bunker Hill II West of Mentone Fault	Agricultural
2	Patton State Hospital	3600924	1.1	1.1	1.1	1.1	1.1	1.1	0.5	0.5	0.5	0.5	0.5	0.5	Yes	Bunker Hill II West of Mentone Fault	Non-Agricultural
14	Patton State Hospital	3602381	0.0	0.0	0.0	0.0	0.0	0.0	0.0	0.0	0.0	0.0	0.0	0.0	Yes	Bunker Hill II West of Mentone Fault	Non-Agricultural
Patton 10	Patton State Hospital	3600931	0.0	0.0	0.0	0.0	0.0	0.0	0.0	0.0	0.0	0.0	0.0	0.0	Yes	Bunker Hill II West of Mentone Fault	Non-Agricultural
San Bernardino 1	Pioneer Mutual Water Company	3600642	2.0	2.0	2.0	2.0	2.0	2.0	1.0	1.0	1.0	1.0	1.0	1.0	Yes	Bunker Hill II West of Mentone Fault	Agricultural
1	Piperhill Redlands LLC	3601126	5.7	5.7	5.7	5.7	5.7	5.7							Yes	Bunker Hill II East of Mentone Fault South	Agricultural
1 Stowe	Ramirez, J.J. Citrus Mgmt	3601046	0.0	0.0	0.0	0.0	0.0	0.0	0.0	0.0	0.0	0.0	0.0	0.0	Yes	Bunker Hill II West of Mentone Fault	Agricultural
Buckeye 2	Ramirez, J.J. Citrus Mgmt	3600484	0.0	0.0	0.0	0.0	0.0	0.0	0.0	0.0	0.0	0.0	0.0	0.0	Yes	Bunker Hill II West of Mentone Fault	Agricultural
Frink 1	Ramirez, J.J. Citrus Mgmt	3601728	0.0	0.0	0.0	0.0	0.0	0.0	0.0	0.0	0.0	0.0	0.0	0.0	Yes	Bunker Hill II West of Mentone Fault	Agricultural
Midas	Ramirez, J.J. Citrus Mgmt	3600527	3.5	3.5	3.5	3.5	3.5	3.5	0.0	0.0	0.0	0.0	0.0	0.0	Yes	Bunker Hill II West of Mentone Fault	Agricultural
Hoover	Ramirez, Laura	3601649	0.0	0.0	0.0	0.0	0.0	0.0	0.0	0.0	0.0	0.0	0.0	0.0	Yes	Bunker Hill II West of Mentone Fault	Agricultural
Pharoah Powell	Ramirez, Laura	3600415	14.6	14.6	14.6	14.6	14.6	14.6	6.7	6.7	6.7	6.7	6.7	6.7			Agricultural
Raught	Raught Mutual Well Company	3602193	10.9	10.9	10.9	10.9	10.9	10.9	2.5	2.5	2.5	2.5	2.5	2.5	Yes	Bunker Hill II West of Mentone Fault	Agricultural
Stater Well	Redland-Brandson Development	3602917	1.0	1.0	1.0	1.0	1.0	1.0	0.1	0.1	0.1	0.1	0.1	0.1	Yes	Bunker Hill II West of Mentone Fault	Non-Agricultural
Opal St.	Redlands Unified School District	3601641	2.8	2.8	2.8	2.8	2.8	2.8	7.3	7.3	7.3	7.3	7.3	7.3	Yes	Bunker Hill II East of Mentone Fault North	Non-Agricultural
Agate #1	Redlands, City of	3601308	0.0	0.0	0.0	0.0	0.0	0.0	0.0	0.0	0.0	0.0	0.0	0.0	Yes	Bunker Hill II East of Mentone Fault North	Non-Agricultural
Agate #2	Redlands, City of	3602792	0.0	0.0	0.0	0.0	0.0	0.0	0.0	0.0	0.0	0.0	0.0	0.0	Yes	Bunker Hill II East of Mentone Fault North	Non-Agricultural
Agate #2 IRR	Redlands, City of	3602792	0.0	0.0	0.0	0.0	0.0	0.0	0.0	0.0	0.0	0.0	0.0	0.0	Yes	Bunker Hill II East of Mentone Fault North	Agricultural
Airport #1	Redlands, City of	3602895	204.8	209.3	115.5	79.2	142.0	105.4	153.3	45.8	29.2	113.5	12.8	59.6	Yes	Bunker Hill II West of Mentone Fault	Non-Agricultural
Airport #2	Redlands, City of	3603762	38.9	11.5	0.0	9.7	0.0	0.0	0.0	0.0	0.0	0.0	1.4	0.0	Yes	Bunker Hill II West of Mentone Fault	Non-Agricultural
Bryn Mawr	Redlands, City of	3600055	0.0	0.0	0.0	0.0	0.0	0.0	0.0	0.0	0.0	0.0	0.0	0.0	Yes		
Bryn Mawr 1	Redlands, City of	3600053	0.0	0.0	0.0	0.0	0.0	0.0	0.0	0.0	0.0	0.0	0.0	0.0	Yes	Bunker Hill II West of Mentone Fault	
Bryn Mawr 2	Redlands, City of	3600054	0.0	0.0	0.0	0.0	0.0	0.0	0.0	0.0	0.0	0.0	0.0	0.0	Yes		
Bryn Mawr 4	Redlands, City of	3602109	0.0	0.0	0.0	0.0	0.0	0.0	0.0	0.0	0.0	0.0	0.0	0.0	Yes		
California St Irr	Redlands, City of	3602549	13.9	13.8	7.1	0.6	2.9	8.3	7.5	0.2	0.2	2.6	2.4	48.1	Yes	Bunker Hill II West of Mentone Fault	Agricultural
Chicken Hill	Redlands, City of	3601627	0.0	0.0	19.7	0.0	0.0	0.0	0.0	47.3	0.0	8.9	6.9	46.0			Agricultural
Church St.	Redlands, City of	3603656	124.0	182.6	29.0	27.7	2.7	0.0	0.0	0.0	0.0	0.0	0.0	0.0	Yes	Bunker Hill II West of Mentone Fault	Non-Agricultural
Crafton	Redlands, City of	3602654	0.0	0.0	0.0	0.0	0.0	0.0	7.0	0.0	3.0	0.0	0.0	0.6	Yes	Bunker Hill II East of Mentone Fault North	Agricultural
E. Lugonia #2	Redlands, City of	3601283	0.0	0.0	0.0	0.0	0.0	0.0	0.0	0.0	0.0	0.0	0.0	0.0	Yes	Bunker Hill II East of Mentone Fault North	Non-Agricultural
E. Lugonia #3	Redlands, City of	3601287	34.6	38.0	27.4	44.4	36.4	31.6	41.6	47.0	13.5	27.3	20.3	0.0	Yes	Bunker Hill II East of Mentone Fault North	Non-Agricultural
E. Lugonia #4	Redlands, City of	3602791	0.0	0.0	0.0	0.0	0.0	0.0	0.0	0.0	0.0	0.0	0.0	0.0			Non-Agricultural
E. Lugonia #6	Redlands, City of	3601290	18.5	32.9	30.8	41.1	37.0	34.6	36.8	37.3	44.5	18.5	20.2	0.0	Yes	Bunker Hill II East of Mentone Fault North	Non-Agricultural
Hog Canyon #2	Redlands, City of	3603046	0.0	0.0	0.0	0.0	0.0	0.0	0.0	0.0	0.0	0.0	0.0	0.0			Agricultural
Lee Well	Redlands, City of	3602065	0.0	0.0	0.0	0.0	0.0	0.0	0.0	0.0	0.0	0.0	0.0	0.0	Yes	Bunker Hill II West of Mentone Fault	Non-Agricultural
Madeira	Redlands, City of	3602896	106.6	105.1	100.6	97.3	67.5	94.8	118.8	68.5	63.7	65.0	43.5	75.7	Yes	Bunker Hill II East of Mentone Fault North	Non-Agricultural
Maguet #2	Redlands, City of	3601284	43.7	45.2	42.6	32.4	0.0	40.1	45.3	41.9	47.9	26.9	21.6	0.0	Yes	Bunker Hill II East of Mentone Fault North	Non-Agricultural
Mentone Acres #1	Redlands, City of	3600748	8.6	8.6	8.6	8.6	8.6	8.6	5.0	5.0	5.0	5.0	5.0	5.0	Yes	Bunker Hill II West of Mentone Fault	Agricultural
Mentone Acres #2	Redlands, City of	3600749	164.8	160.4	46.6	47.6	105.3	11.5	109.5	42.6	0.4	46.3	39.7	19.2	Yes	Bunker Hill II West of Mentone Fault	Non-Agricultural
Mill Creek #1	Redlands, City of	3601282	0.0	0.0	0.0	0.0	0.0	0.0	0.0	0.0	0.0	0.0	0.0	0.0			Non-Agricultural
Mill Creek #2	Redlands, City of	3601285	127.9	119.1	68.9	0.0	0.0	0.0	45.9	56.0	63.5	6.9	0.0	0.0			Non-Agricultural
Mill Creek #2A	Redlands, City of	3603045	0.0	0.0	29.9	82.9	77.9	80.8	18.0	0.0	0.0	77.9	88.7	76.0			Non-Agricultural
Mill Creek #4	Redlands, City of	3601288	72.3	70.2	65.4	66.2	60.4	60.0	44.2	40.3	37.7	87.6	48.7	77.8			Non-Agricultural
Mill Creek #OA	Redlands, City of	3602351	0.0	0.0	0.0	0.0	0.0	0.0	0.0	0.0	0.0	0.0	0.0	0.0		Bunker Hill II East of Mentone Fault North	Non-Agricultural
Mission	Redlands, City of	3600756	0.0	0.0	0.0	0.0	0.0	0.0	0.0	0.0	0.0	0.0	0.0	0.0	Yes	Pressure Zone Santa Ana Wash	Non-Agricultural
New York St Well	Redlands, City of	3602346	33.9	42.1	35.4	32.2	23.0	0.0	0.0	0.0	0.0	5.5	11.7	22.0	Yes	Bunker Hill II West of Mentone Fault	Agricultural
No.Orange #1	Redlands, City of	3603766	250.9	111.5	136.1	207.2	91.9	174.2	95.4	131.4	200.2	42.6	261.0	293.8	Yes	Bunker Hill II West of Mentone Fault	Non-Agricultural
No.Orange #2	Redlands, City of	3603767	174.2	358.7	242.9	145.7	285.9	159.2	0.0	120.8	13.6	338.8	81.5	114.5	Yes	Bunker Hill II West of Mentone Fault	Non-Agricultural
Orange St.	Redlands, City of	3601586	132.5	178.1	71.8	78.0	73.8	47.0	19.8	0.0	28.7	92.9	63.6	40.3	Yes	Bunker Hill II West of Mentone Fault	Non-Agricultural
Redlands Hgts.	Redlands, City of	3600918	59.6	51.9	43.4	24.2	16.2	2.7	1.1	0.0	5.3	32.0	15.7	51.4	Yes	Bunker Hill II East of Mentone Fault South	Agricultural

Production Values
(Acre-Feet)

Well Name	Agency	Recordation Number	Jul-18	Aug-18	Sep-18	Oct-18	Nov-18	Dec-18	Jan-19	Feb-19	Mar-19	Apr-19	May-19	Jun-19	SBVWCD Wells	Subbasin Name	AGG or Non AGG
Redlands Trap & Skeet	Redlands, City of	3600628	0.0	0.0	0.0	0.0	0.0	0.0	0.0	0.0	0.0	0.0	0.0	0.0	Yes		
Rees Well	Redlands, City of	3600019	143.7	140.3	131.8	129.6	0.0	0.0	0.0	0.0	0.0	143.2	148.0	134.0	Yes	Bunker Hill II West of Mentone Fault	Non-Agricultural
SB Muni Well	Redlands, City of		162.2	149.5	94.9	0.0	0.0	0.0	0.0	0.0	0.0	0.0	0.0	0.0		Pressure Zone Santa Ana Wash	Non-Agricultural
Well #10	Redlands, City of	3601291	0.0	0.0	0.0	0.0	0.0	0.0	0.0	0.0	0.0	0.0	0.0	0.0	Yes	Bunker Hill II East of Mentone Fault South	Non-Agricultural
Well #11	Redlands, City of	3601292	16.0	15.9	13.4	8.9	7.2	6.2	3.4	2.7	3.0	5.1	8.9	7.1	Yes	Bunker Hill II East of Mentone Fault South	Agricultural
Well #13	Redlands, City of	3601294	0.0	0.0	0.0	0.0	0.0	0.0	0.0	0.0	0.0	0.0	0.0	0.0	Yes	Bunker Hill II East of Mentone Fault South	Non-Agricultural
Well #14	Redlands, City of	3601295	0.0	0.0	0.0	0.0	0.0	0.0							Yes	Bunker Hill II East of Mentone Fault South	Non-Agricultural
Well #16	Redlands, City of	3601296	0.0	36.0	61.9	66.1	74.9	11.2	4.0	0.0	0.0	0.1	0.0	0.0	Yes	Bunker Hill II East of Mentone Fault South	Agricultural
Well #30A	Redlands, City of	3602031	72.4	76.3	65.6	54.1	46.4	10.7	21.4	8.6	23.0	41.9	45.8	61.5	Yes	Bunker Hill II West of Mentone Fault	Agricultural
Well #31A	Redlands, City of	3602036	0.0	0.0	0.0	0.0	0.0	0.0	0.0	0.0	0.0	0.0	0.0	0.0	Yes	Bunker Hill II West of Mentone Fault	Agricultural
Well #32	Redlands, City of	3601298	0.0	0.0	0.0	0.0	0.0	6.9	0.0	0.0	0.0	0.0	0.0	0.0	Yes	Bunker Hill II West of Mentone Fault	Agricultural
Well #34	Redlands, City of	3601299	0.0	0.0	0.0	0.0	0.0	0.0	0.0	0.0	0.0	0.0	0.0	0.0	Yes	Pressure Zone Santa Ana Wash	Non-Agricultural
Well #35	Redlands, City of	3602032	0.0	0.0	0.0	0.0	0.0	0.0	0.0	0.0	0.0	0.0	0.0	0.0	Yes	Bunker Hill II West of Mentone Fault	Non-Agricultural
Well #36	Redlands, City of	3602082	32.4	33.3	28.6	16.5	17.0	6.3	0.0	0.0	13.7	32.2	22.6	34.2	Yes	Bunker Hill II East of Mentone Fault South	Agricultural
Well #37	Redlands, City of	3602211	0.0	0.0	0.0	0.0	0.0	0.0	0.0	0.0	0.0	0.0	0.0	0.0	Yes	Bunker Hill II West of Mentone Fault	Non-Agricultural
Well #38	Redlands, City of	3603655	199.8	194.9	172.8	192.0	114.5	157.5	190.4	153.3	121.8	152.8	134.2	178.5	Yes	Bunker Hill II West of Mentone Fault	Non-Agricultural
Well #39	Redlands, City of	3603760	104.7	158.0	139.1	1.1	0.0	0.0	0.0	0.0	0.0	0.0	0.7	2.1	Yes	Bunker Hill II West of Mentone Fault	Non-Agricultural
Well #41	Redlands, City of	3601301	0.0	0.0	0.0	0.0	0.0	0.0	0.0	0.0	0.0	3.0	0.0	0.0	Yes	Bunker Hill II West of Mentone Fault	Agricultural
Chino #2	Rialto, City of	3603537	0.0	25.3	73.0	108.1	96.2	142.9	162.7	101.7	65.6	114.6	39.0	91.9			Non-Agricultural
City 2	Rialto, City of	3602080	260.2	249.8	232.0	195.7	206.2	0.0	0.0	0.0	0.0	73.5	101.0	153.0		Lytle Basin Southeast of Barrier J	Non-Agricultural
City 4	Rialto, City of	3603538	275.3	280.1	269.7	101.6	20.6	79.1	31.1	2.5	47.1	111.8	1.6	34.8		Bunker Hill I Southwest of 215 Freeway	Non-Agricultural
Rialto 3 (Airport)	Rialto, City of	3602558	72.2	29.3	167.9	116.0	0.0	0.0	0.0	27.8	44.5	21.0	22.6	95.0			Non-Agricultural
FW #18	Riverside Highland	3601533	0.0	0.0	0.0	0.0	0.0	0.0	0.0	0.0	0.0	0.0	0.0	0.0		Pressure Zone North of Santa Ana Wash	Non-Agricultural
FW #2	Riverside Highland	3601523	0.0	0.0	0.0	0.0	0.0	0.0	0.0	0.0	0.0	0.0	0.0	0.0		Pressure Zone Santa Ana Wash	Non-Agricultural
FW #5	Riverside Highland	3603514	0.0	0.0	0.0	0.0	0.0	0.0	0.0	0.0	0.0	0.0	0.0	0.0		Bunker Hill II West of Mentone Fault	Non-Agricultural
LC #1	Riverside Highland	3601535	0.0	0.0	0.0	0.0	0.0	0.0	0.0	0.0	0.0	0.0	0.0	0.0		Lytle Basin Southeast of Barrier J	Non-Agricultural
LC #10	Riverside Highland	3603470	114.7	99.5	97.4	82.4	103.8	57.3	37.7	10.6	90.8	94.9	9.2	152.1		Lytle Basin Southeast of Barrier J	Non-Agricultural
LC #8	Riverside Highland	3602840	99.0	99.2	59.5	51.2	33.1	0.3	0.1	0.8	7.5	54.1	104.9	72.6		Lytle Basin Southeast of Barrier J	Non-Agricultural
LV #3	Riverside Highland	3603139	0.0	0.0	0.0	0.0	0.0	0.0	0.0	0.0	0.0	0.0	0.0	0.0			Non-Agricultural
RN #17	Riverside Highland	3601532	108.6	95.6	77.8	128.6	140.2	147.7	125.3	82.2	67.5	108.2	42.5	16.0			Non-Agricultural
RN #20	Riverside Highland	3601534	0.0	0.0	0.0	0.0	0.0	0.0	0.0	0.0	0.0	0.0	0.0	0.0			Non-Agricultural
RN #21	Riverside Highland	3301655	13.3	18.8	22.6	10.6	9.9	2.4	3.8	2.0	1.3	2.8	8.6	12.7			Agricultural
RN #22	Riverside Highland	3301656	5.5	9.3	5.0	2.0	1.8	2.7	0.7	0.8	2.3	7.1	7.6	7.0			Agricultural
RN #6	Riverside Highland	3603738	0.0	0.0	0.2	0.2	0.0	0.0	0.0	25.7	1.9	0.0	0.0	0.0			Non-Agricultural
RN #7	Riverside Highland	3601526	0.0	0.0	0.0	0.0	0.0	0.0	0.0	31.9	0.0	0.0	0.0	0.0			Non-Agricultural
Cooley H Well	Riverside, City of	3603911	125.1	129.3	129.1	127.0	113.9	0.0	0.4	0.0	0.6	93.6	82.5	123.9	Yes	Pressure Zone North of Santa Ana Wash	Non-Agricultural
Cooley I Well	Riverside, City of	3603912	164.8	168.9	168.8	170.6	146.8	5.8	4.0	0.0	0.9	135.4	115.6	169.9	Yes	Pressure Zone North of Santa Ana Wash	Non-Agricultural
Cooley J Well	Riverside, City of	3603913	233.2	213.7	183.5	118.9	144.3	0.0	0.0	0.0	0.0	0.0	0.0	118.6	Yes	Pressure Zone North of Santa Ana Wash	Non-Agricultural
Garner 1	Riverside, City of	3601464	0.5	0.4	0.1	0.9	0.0	0.4	0.2	0.2	0.1	0.4	0.0	0.5	Yes	Pressure Zone North of Santa Ana Wash	Non-Agricultural
Garner 2	Riverside, City of	3601465	0.0	0.0	0.0	0.0	0.0	0.0	0.0	0.0	0.0	0.0	0.0	0.0	Yes	Pressure Zone North of Santa Ana Wash	Non-Agricultural
Garner 4	Riverside, City of	3601467	0.1	0.0	0.0	0.0	0.0	0.0	0.0	0.0	0.0	0.0	0.0	0.0	Yes	Pressure Zone North of Santa Ana Wash	Non-Agricultural
Garner 5	Riverside, City of	3601468	158.1	158.0	165.7	181.3	93.3	0.0	7.6	19.6	155.1	158.1	230.1	202.3	Yes	Pressure Zone North of Santa Ana Wash	Non-Agricultural
Garner 6	Riverside, City of	3603254	209.7	215.8	224.7	187.3	160.1	0.2	0.0	0.3	0.0	133.7	89.4	203.4	Yes	Pressure Zone North of Santa Ana Wash	Non-Agricultural
Garner 7	Riverside, City of	3302794	105.2	154.3	24.3	0.0	0.0	0.0	0.0	0.5	0.0	17.4	1.4	25.1	Yes	Pressure Zone North of Santa Ana Wash	Non-Agricultural
Hunt 10	Riverside, City of	3602772	84.9	99.9	96.7	98.9	89.1	5.7	0.7	0.0	2.1	69.4	59.2	102.3	Yes	Pressure Zone Santa Ana Wash	Non-Agricultural
Hunt 11	Riverside, City of	3602773	0.0	0.0	0.0	0.0	0.0	0.0	0.0	0.0	0.0	0.0	0.0	0.0	Yes	Pressure Zone Santa Ana Wash	Non-Agricultural
Hunt 6	Riverside, City of	3602771	0.0	0.0	0.0	0.0	0.0	0.5	0.0	0.0	0.0	0.0	0.0	0.0	Yes	Pressure Zone Santa Ana Wash	Non-Agricultural
Raub 4	Riverside, City of	3601238	259.7	139.8	53.3	319.1	276.8	193.5	171.8	127.6	280.5	143.4	83.4	94.4	Yes	Pressure Zone Santa Ana Wash	Agricultural
Raub 5	Riverside, City of	3602484	68.7	189.2	278.0	0.2	37.1	152.2	178.6	146.8	24.7	178.4	273.9	239.5	Yes	Pressure Zone Santa Ana Wash	Agricultural
Raub 6	Riverside, City of	3602778	219.0	218.4	217.5	225.6	198.7	145.8	119.0	53.6	49.7	219.5	217.5	202.3	Yes	Pressure Zone Santa Ana Wash	Non-Agricultural
Raub 7	Riverside, City of		231.0	239.1	224.7	234.8	200.4	199.9	247.2	219.9	221.3	0.0	150.9	209.9		Pressure Zone Santa Ana Wash	Non-Agricultural
Raub 8	Riverside, City of	3603555	263.0	259.0	261.2	275.0	246.9	138.0	114.0	12.6	49.7	274.2	274.7	276.5	Yes	Pressure Zone Santa Ana Wash	Non-Agricultural

Production Values
(Acre-Feet)

Well Name	Agency	Recordation Number	Jul-18	Aug-18	Sep-18	Oct-18	Nov-18	Dec-18	Jan-19	Feb-19	Mar-19	Apr-19	May-19	Jun-19	SBVWCD Wells	Subbasin Name	AGG or Non AGG
Scheuer Well	Riverside, City of	3601489	217.7	289.2	114.9	31.8	209.0	340.6	392.8	267.1	0.0	0.0	0.0	35.7	Yes	Pressure Zone North of Santa Ana Wash	Non-Agricultural
Stewart 20	Riverside, City of	3601431	0.0	0.0	0.0	0.0	0.0	0.0	0.0	0.0	0.0	0.0	0.0	0.0	Yes	Bunker Hill II West of Mentone Fault	Agricultural
Stiles Well	Riverside, City of	3601463	67.3	66.6	66.9	68.4	40.0	0.0	0.0	0.0	34.6	67.2	93.0	80.4	Yes	Pressure Zone North of Santa Ana Wash	Non-Agricultural
Thorn 12	Riverside, City of	3601470	254.4	262.2	257.3	257.9	260.7	264.0	220.3	199.8	151.2	231.0	247.0	238.2	Yes	Pressure Zone Santa Ana Wash	Non-Agricultural
Warren 1	Riverside, City of	3601240	187.8	183.0	181.6	161.4	141.6	7.6	0.2	0.0	0.0	83.7	56.6	158.3		Pressure Zone Santa Ana Wash	Non-Agricultural
Warren 4	Riverside, City of	3601243	0.0	0.0	0.0	0.0	0.0	0.0	0.0	0.0	0.0	0.0	0.0	0.0	Yes	Pressure Zone Santa Ana Wash	Non-Agricultural
GAGE 26-1 WELL	Riverside-Gage	3600787	221.5	126.9	0.0	13.7	0.3	0.5	0.6	0.8	38.4	35.6	0.5	0.4	Yes	Pressure Zone Santa Ana Wash	Non-Agricultural
GAGE 27-1 WELL	Riverside-Gage	3600788	187.3	198.1	188.3	14.0	0.4	0.4	0.2	0.5	24.1	22.7	0.4	143.8	Yes	Pressure Zone Santa Ana Wash	Non-Agricultural
GAGE 27-2 WELL	Riverside-Gage	3600789	149.9	152.0	132.3	26.7	0.4	0.2	0.3	0.2	17.7	78.7	0.4	76.0	Yes	Pressure Zone Santa Ana Wash	Non-Agricultural
GAGE 29-1 WELL	Riverside-Gage	3600790	104.8	86.9	79.1	10.6	0.2	0.1	0.1	0.2	13.8	26.1	0.3	73.4	Yes	Pressure Zone Santa Ana Wash	Non-Agricultural
GAGE 29-2 WELL	Riverside-Gage	3600791	207.7	193.8	182.3	184.1	175.8	55.2	0.0	0.5	10.6	56.5	0.8	0.8		Pressure Zone Santa Ana Wash	Non-Agricultural
GAGE 29-3 WELL	Riverside-Gage	3600792	98.4	144.7	140.2	141.8	139.3	44.0	0.2	12.3	13.6	0.6	0.4	1.1		Pressure Zone Santa Ana Wash	Non-Agricultural
GAGE 31-1 WELL	Riverside-Gage	3600794	248.1	231.3	217.3	202.6	210.5	0.0	0.0	0.0	34.5	241.5	251.3	250.6		Pressure Zone Santa Ana Wash	Non-Agricultural
GAGE 46-1R WELL	Riverside-Gage	3600795	284.6	245.0	251.1	28.2	260.5	273.8	197.0	262.1	262.0	267.1	265.4	243.9		Pressure Zone Santa Ana Wash	Non-Agricultural
GAGE 51-1 WELL	Riverside-Gage	3600796	100.9	150.9	147.2	162.1	150.0	15.9	2.0	0.7	52.2	157.9	161.7	152.4	Yes	Pressure Zone Santa Ana Wash	Non-Agricultural
GAGE 56-1 WELL	Riverside-Gage	3600797	188.5	178.5	167.9	183.1	176.1	135.5	156.6	146.9	0.0	0.0	10.9	183.0		Pressure Zone Santa Ana Wash	Non-Agricultural
GAGE 66-1 WELL	Riverside-Gage	3602331	258.9	253.2	250.4	263.1	257.0	26.7	4.1	2.0	90.7	262.8	245.4	248.9	Yes	Pressure Zone Santa Ana Wash	Non-Agricultural
GAGE 92-1 WELL	Riverside-Gage	3603558	0.0	274.3	317.1	328.8	317.9	340.3	345.4	285.1	347.6	319.7	333.0	315.8		Pressure Zone Santa Ana Wash	Non-Agricultural
GAGE 92-2 WELL	Riverside-Gage	3603557	234.8	217.4	211.0	223.3	214.6	163.3	124.1	0.0	31.6	243.2	246.7	221.3		Pressure Zone Santa Ana Wash	Non-Agricultural
GAGE 92-3 WELL	Riverside-Gage	3603556	238.4	213.5	202.9	217.2	209.1	184.6	119.8	0.2	33.0	236.1	240.3	221.7		Pressure Zone Santa Ana Wash	Non-Agricultural
GAGE 98-1 WELL	Riverside-Gage	3603728	333.1	302.8	298.3	311.3	302.1	224.8	207.2	26.7	254.7	329.1	340.5	323.1		Pressure Zone Santa Ana Wash	Non-Agricultural
TIPPECANOE WELL	Riverside-Gage	3603920	356.6	332.9	324.6	332.9	315.4	344.4	349.8	316.8	360.6	327.8	332.4	309.9		Pressure Zone North of Santa Ana Wash	Non-Agricultural
Seven Oaks Dam Domestic	San Bernardino County (Dave Lovell)	3603900	0.0	0.0	0.0	0.0	0.0	0.0	0.0	0.0	0.0	0.0	0.0	0.0	yes	Bunker Hill II East of Mentone Fault North	Non-Agricultural
SB Ave.1/Big Bear	San Bernardino Valley MWD	3603116	68.8	68.8	68.8	68.8	68.8	68.8	0.0	0.0	0.0	0.0	0.0	0.0	Yes	Bunker Hill II West of Mentone Fault	Non-Agricultural
10th & J St Well	San Bernardino, City of	3603207	236.1	224.2	45.0	1.6	7.3	0.9	1.6	0.7	0.6	199.0	126.6	183.4		Pressure Zone North of Santa Ana Wash	Non-Agricultural
16th & Sierra Way Well	San Bernardino, City of	3600726	190.8	187.3	186.3	171.4	138.0	37.2	45.8	0.5	54.9	152.7	131.3	174.6		Pressure Zone North of Santa Ana Wash	Non-Agricultural
17th & Sierra Way 2 Well	San Bernardino, City of	3600725	0.2	1.1	0.1	0.1	0.0	0.0	1.0	0.1	0.3	0.4	0.3	0.3		Pressure Zone North of Santa Ana Wash	Non-Agricultural
19th St Well 1	San Bernardino, City of	3600717	0.0	0.0	0.0	0.0	0.0	0.0	0.0	0.0	0.0	0.0	0.0	0.0		Bunker Hill I Southwest of 215 Freeway	Non-Agricultural
19th St Well 2	San Bernardino, City of	360718	71.2	75.1	71.9	65.9	71.9	70.3	72.5	65.8	72.8	70.2	75.0	66.8		Bunker Hill I Southwest of 215 Freeway	Non-Agricultural
27th & Acacia Well	San Bernardino, City of	3600720	13.2	3.2	6.4	2.4	0.4	4.7	1.5	0.4	0.4	0.7	0.8	2.3		Bunker Hill II West of Mentone Fault	Non-Agricultural
30th St Well	San Bernardino, City of	3600719	76.6	198.1	160.2	2.9	2.3	0.9	0.9	0.6	0.7	0.9	0.7	40.1		Bunker Hill II West of Mentone Fault	Non-Agricultural
31st St & Mt View Well	San Bernardino, City of	3602081	79.7	21.6	0.3	0.5	5.0	0.3	0.6	0.4	0.4	0.5	0.4	3.7		Bunker Hill II West of Mentone Fault	Non-Agricultural
40th & Valencia Well	San Bernardino, City of	3603472	0.0	0.0	0.0	0.0	0.0	0.0	0.0	0.0	0.0	0.0	0.0	0.0		Bunker Hill II West of Mentone Fault	Non-Agricultural
Antil 6 Well	San Bernardino, City of	3602422	0.0	0.0	0.0	0.0	0.0	0.0	0.0	0.0	0.0	0.0	0.0	0.0	Yes	Pressure Zone North of Santa Ana Wash	Non-Agricultural
Baseline & California Well	San Bernardino, City of	3602400	0.0	0.0	0.0	0.0	0.0	0.0	0.0	0.0	0.0	0.0	0.0	0.0		Bunker Hill I Southwest of 215 Freeway	Non-Agricultural
Cajon 2 Well	San Bernardino, City of	3601844	137.1	113.9	100.8	100.0	99.0	0.1	0.4	0.2	32.7	133.3	132.1	129.1		Bunker Hill I Southwest of 215 Freeway	Non-Agricultural
Cajon 3 Well	San Bernardino, City of	3602821	91.4	82.7	82.3	43.9	7.3	0.1	0.2	6.1	10.0	13.7	12.3	107.4		Bunker Hill I Southwest of 215 Freeway	Non-Agricultural
Cajon 4 Well	San Bernardino, City of	3603792	67.3	63.4	68.0	67.6	30.3	9.5	0.1	0.1	0.4	50.4	53.3	73.2		Bunker Hill I Southwest of 215 Freeway	Non-Agricultural
Cajon Canyon Well	San Bernardino, City of	3600710	1.0	12.2	0.2	5.0	0.1	0.3	0.3	0.0	0.0	0.0	0.0	0.4		Bunker Hill I Northeast of 215 Freeway	Non-Agricultural
Devil Canyon 1 Well	San Bernardino, City of	3600712	161.8	154.8	158.5	169.4	98.5	0.7	1.0	0.4	0.6	31.5	35.2	112.6		Bunker Hill I Northeast of 215 Freeway	Non-Agricultural
Devil Canyon 2 Well	San Bernardino, City of	3600711	102.6	96.1	86.5	81.6	49.5	0.3	0.7	3.8	0.3	53.9	9.3	72.1		Bunker Hill I Northeast of 215 Freeway	Non-Agricultural
Devil Canyon 4 Well	San Bernardino, City of	3602205	2.3	1.8	2.2	2.5	2.4	2.5	3.4	5.6	5.9	4.1	4.5	0.0		Bunker Hill I Northeast of 215 Freeway	Non-Agricultural
Devil Canyon 5 Well	San Bernardino, City of	3602844	9.2	4.4	0.2	0.3	2.6	0.5	0.8	0.2	0.3	0.5	0.6	19.1		Bunker Hill I Northeast of 215 Freeway	Non-Agricultural
Devil Canyon 6 Well	San Bernardino, City of	3603580	14.0	5.3	7.1	10.8	6.8	5.2	3.2	0.1	0.2	0.0	0.2	0.1		Bunker Hill I Northeast of 215 Freeway	Non-Agricultural
Devil Canyon 7 Well	San Bernardino, City of	3603579	2.0	2.6	2.6	2.7	8.2	9.9	6.5	3.2	2.2	2.4	2.3	2.3		Bunker Hill I Northeast of 215 Freeway	Non-Agricultural
EPA Extrac Well 001	San Bernardino, City of	3603688	202.0	204.8	197.1	202.2	196.2	201.6	195.5	167.2	208.1	204.4	210.8	203.1		Pressure Zone North of Santa Ana Wash	Non-Agricultural
EPA Extrac Well 002	San Bernardino, City of	3603689	156.9	165.2	152.7	141.7	163.6	174.5	179.7	166.1	196.5	179.1	185.3	164.7		Pressure Zone North of Santa Ana Wash	Non-Agricultural
EPA Extrac Well 003	San Bernardino, City of	3603690	246.8	250.9	248.5	256.0	250.6	259.5	253.4	242.8	280.6	255.8	267.2	239.9		Pressure Zone North of Santa Ana Wash	Non-Agricultural
EPA Extrac Well 004	San Bernardino, City of	3603691	166.1	169.7	166.4	171.8	167.0	174.2	177.6	104.2	0.0	0.0	0.0	147.3		Pressure Zone North of Santa Ana Wash	Non-Agricultural
EPA Extrac Well 005	San Bernardino, City of	3603692	66.9	0.0	0.0	0.0	0.0	0.0	0.0	0.0	0.0	0.0	0.0	0.0		Pressure Zone North of Santa Ana Wash	Non-Agricultural
EPA Extrac Well 006	San Bernardino, City of	3603693	55.5	53.8	51.6	53.6	52.2	54.2	55.1	50.3	57.3	56.2	59.0	49.9		Bunker Hill II West of Mentone Fault	Non-Agricultural
EPA Extrac Well 007	San Bernardino, City of	3603694	81.9	112.5	102.9	103.1	99.4	98.7	87.4	67.4	74.8	19.2	0.0	0.0		Bunker Hill II West of Mentone Fault	Non-Agricultural

Production Values
(Acre-Feet)

Well Name	Agency	Recordation Number	Jul-18	Aug-18	Sep-18	Oct-18	Nov-18	Dec-18	Jan-19	Feb-19	Mar-19	Apr-19	May-19	Jun-19	SBVWCD Wells	Subbasin Name	AGG or Non AGG
EPA Extrac Well 108	San Bernardino, City of	3603786	234.3	234.5	224.6	227.5	219.6	224.0	217.2	186.5	221.1	0.0	0.0	0.0		Pressure Zone North of Santa Ana Wash	Non-Agricultural
EPA Extrac Well 108-S	San Bernardino, City of	3603917	68.8	69.3	66.7	68.2	65.6	65.6	66.1	59.3	65.4	63.9	68.0	66.0		Pressure Zone North of Santa Ana Wash	Non-Agricultural
EPA Extrac Well 109	San Bernardino, City of	3603787	0.0	0.0	0.0	50.6	93.9	99.2	100.1	92.0	101.2	97.7	100.6	97.3		Pressure Zone North of Santa Ana Wash	Non-Agricultural
EPA Extrac Well 110	San Bernardino, City of	3603788	0.0	0.0	140.0	116.1	84.6	86.0	85.7	79.6	87.6	85.5	88.4	85.1		Pressure Zone North of Santa Ana Wash	Non-Agricultural
EPA Extrac Well 111	San Bernardino, City of	3603789	71.0	113.8	108.2	110.3	106.7	107.7	103.3	53.4	87.5	108.8	112.6	109.6		Pressure Zone North of Santa Ana Wash	Non-Agricultural
EPA Extrac Well 112	San Bernardino, City of	3603790	62.2	62.9	58.2	57.5	57.6	57.5	58.6	54.5	59.5	57.9	60.0	58.2		Bunker Hill I Southwest of 215 Freeway	Non-Agricultural
Gilbert St Well	San Bernardino, City of	3600729	298.3	288.8	283.1	286.8	279.7	275.9	204.9	137.9	263.2	296.2	303.8	293.1	Yes	Pressure Zone North of Santa Ana Wash	Non-Agricultural
Kenwood 1 Well	San Bernardino, City of	3603471	89.1	84.3	77.1	78.2	73.3	77.8	84.9	82.3	105.0	97.7	102.6	98.9		Bunker Hill I Northeast of 215 Freeway	Non-Agricultural
Kenwood 2 Well	San Bernardino, City of	3603791	104.7	210.7	203.9	192.3	193.5	20.2	0.4	0.7	0.8	225.6	242.7	234.2		Bunker Hill I Northeast of 215 Freeway	Non-Agricultural
Leroy Well	San Bernardino, City of	3602401	134.9	36.8	0.8	1.9	11.4	0.7	1.4	0.9	1.0	1.4	1.1	5.8		Bunker Hill II West of Mentone Fault	Non-Agricultural
Lynwood Well	San Bernardino, City of	3600727	90.2	43.4	14.5	2.4	6.0	0.2	0.3	1.1	0.4	70.9	0.4	29.5	Yes	Bunker Hill II West of Mentone Fault	Non-Agricultural
Lytle Creek 2 Well	San Bernardino, City of	3603027	50.3	48.2	46.6	42.7	40.3	4.4	5.4	0.0	0.0	0.0	10.5	69.5		Lytle Basin Southeast of Barrier J	Non-Agricultural
Mallory #3 Well	San Bernardino, City of	3601845	41.7	41.6	40.6	40.7	38.0	38.6	22.6	7.3	5.6	35.8	34.7	31.9		Lytle Basin Southeast of Barrier J	Non-Agricultural
Mill & D Well	San Bernardino, City of	3600737	25.8	25.5	24.3	23.7	9.1	17.0	9.9	0.0	0.0	0.5	0.8	22.3		Pressure Zone Santa Ana Wash	Non-Agricultural
Newmark 1 Well	San Bernardino, City of	3600714	0.1	0.4	0.0	0.1	0.1	0.1	0.1	0.2	0.1	0.1	0.1	0.1		Bunker Hill II West of Mentone Fault	Non-Agricultural
Newmark 2 Well	San Bernardino, City of	3600715	175.0	145.0	116.1	21.6	9.8	0.4	0.5	0.5	0.5	9.8	8.7	79.0		Bunker Hill II West of Mentone Fault	Non-Agricultural
Newmark 3 Extrac Well	San Bernardino, City of	3600716	94.2	88.2	66.1	65.6	66.0	70.2	72.9	67.2	73.4	73.9	76.3	68.9		Bunker Hill II West of Mentone Fault	Non-Agricultural
Newmark 4 Well	San Bernardino, City of	3602399	301.6	262.8	224.0	203.9	92.5	0.3	0.8	0.7	0.8	255.8	249.5	211.6		Bunker Hill II West of Mentone Fault	Non-Agricultural
Olive & Garner Well	San Bernardino, City of	3603206	165.5	147.4	164.5	177.4	39.9	0.7	0.6	0.0	0.0	0.0	0.0	4.4		Pressure Zone North of Santa Ana Wash	Non-Agricultural
Perris Hill 4 Well	San Bernardino, City of	3601117	0.0	0.0	0.0	0.0	0.0	0.0	0.0	0.0	0.0	0.0	0.0	0.0	Yes	Pressure Zone North of Santa Ana Wash	Non-Agricultural
Perris Hill 5 Well	San Bernardino, City of	3601115	0.0	0.0	0.0	0.0	0.0	0.0	0.0	0.0	0.0	0.0	0.0	0.0	Yes	Bunker Hill II West of Mentone Fault	Non-Agricultural
Vincent Well	San Bernardino, City of	3602426	1.3	14.4	0.2	6.3	0.2	0.3	0.4	0.5	2.6	0.8	0.6	44.8		Bunker Hill I Northeast of 215 Freeway	Non-Agricultural
Waterman Ave Well	San Bernardino, City of	3600728	140.6	224.3	176.1	3.9	2.7	0.8	1.3	0.9	1.1	1.5	1.1	41.1		Bunker Hill II West of Mentone Fault	Non-Agricultural
Crim 1	San Bernardino, County of	3601171	0.0	0.0	0.0	0.0	0.0	0.0	0.0	0.0	0.0	0.0	0.0	0.0	Yes	Bunker Hill II West of Mentone Fault	Agricultural
Solano 3	Solano Well Company	3602003	0.0	0.0	0.0	0.0	0.0	0.0	0.0	0.0	0.0	0.0	0.0	0.0	Yes	Bunker Hill II East of Mentone Fault North	Agricultural
Deep Well Pump 1	Southern California Edison	3601015	0.2	0.2	0.3	0.3	0.2	0.3	0.3	0.3	0.3	0.4	0.2	0.2	Yes	Pressure Zone Santa Ana Wash	Non-Agricultural
Deep Well Pump 2	Southern California Edison	3601014	29.2	24.0	20.4	5.6	13.0	5.0	6.5	20.0	17.0	11.4	6.5	7.6	Yes	Pressure Zone Santa Ana Wash	Non-Agricultural
Mid Aquifer Pump A	Southern California Edison	3603795	104.5	88.3	72.1	36.5	4.3	3.9	21.8	57.6	38.8	60.2	43.5	33.3	Yes	Pressure Zone Santa Ana Wash	Non-Agricultural
MidAquifer Pump B	Southern California Edison	3603796	27.9	15.8	0.0	5.2	7.4	0.7	2.0	21.8	0.0	16.6	0.0	0.0	Yes	Pressure Zone Santa Ana Wash	Non-Agricultural
California St	Splash Kingdom	3600415	9.8	9.8	9.8	9.8	9.8	9.8	1.8	1.8	1.8	1.8	1.8	1.8	Yes	Bunker Hill II West of Mentone Fault	Non-Agricultural
Fairview 1	Sun Life Financial	3600554	0.0	0.0	0.0	0.0	0.0	0.0	0.0	0.0	0.0	0.0	0.0	0.0	Yes	Bunker Hill II West of Mentone Fault	Agricultural

Engineering Investigation of the Bunker Hill Basin 2018-2019

Appendix D



**San Bernardino Valley
Water Conservation District**

Helping Nature Store Our Water

Historic Annual Precipitation San Bernardino County Hospital

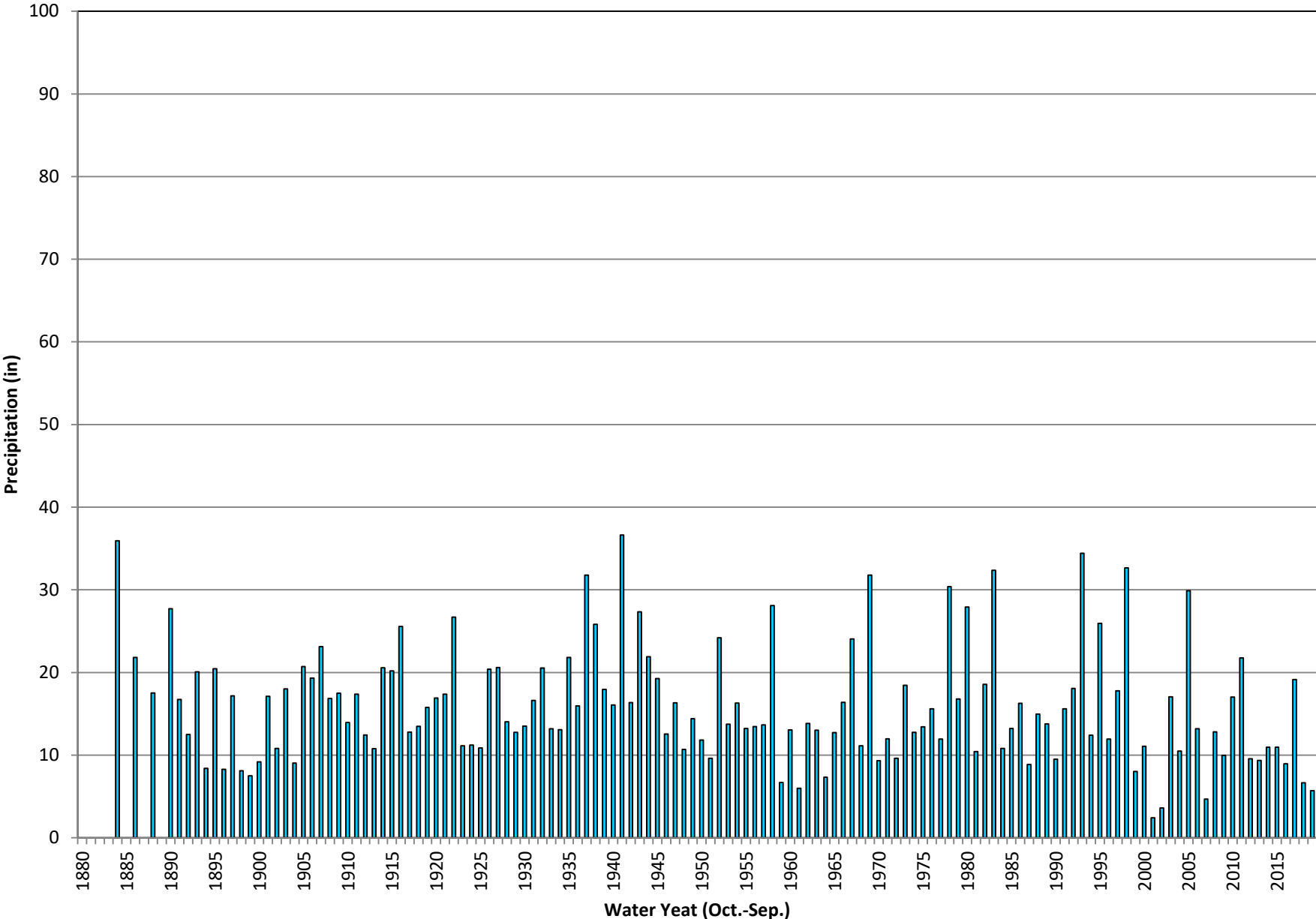

Historic Annual Precipitation Del Rosa

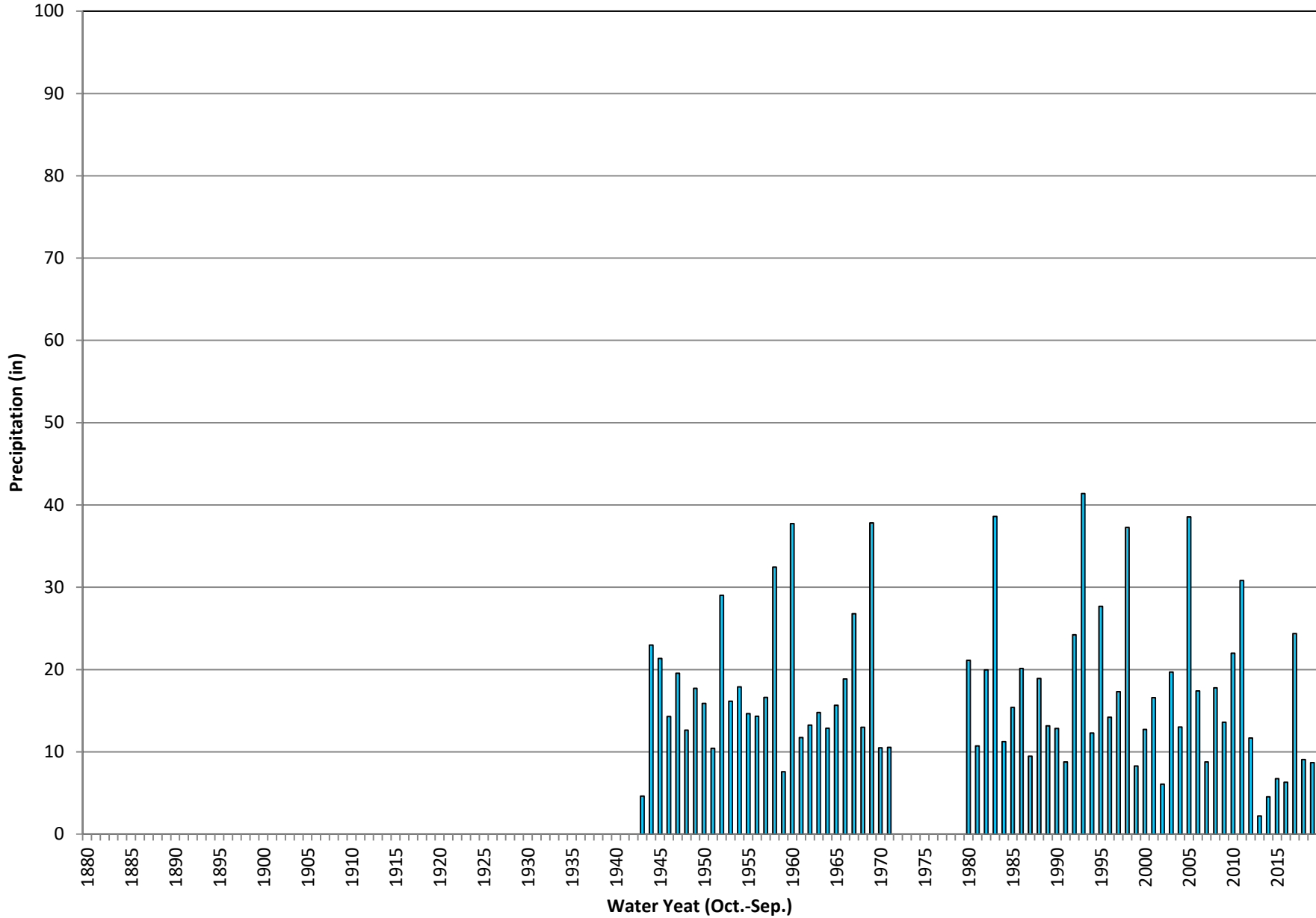

Historic Annual Precipitation Devore CDF

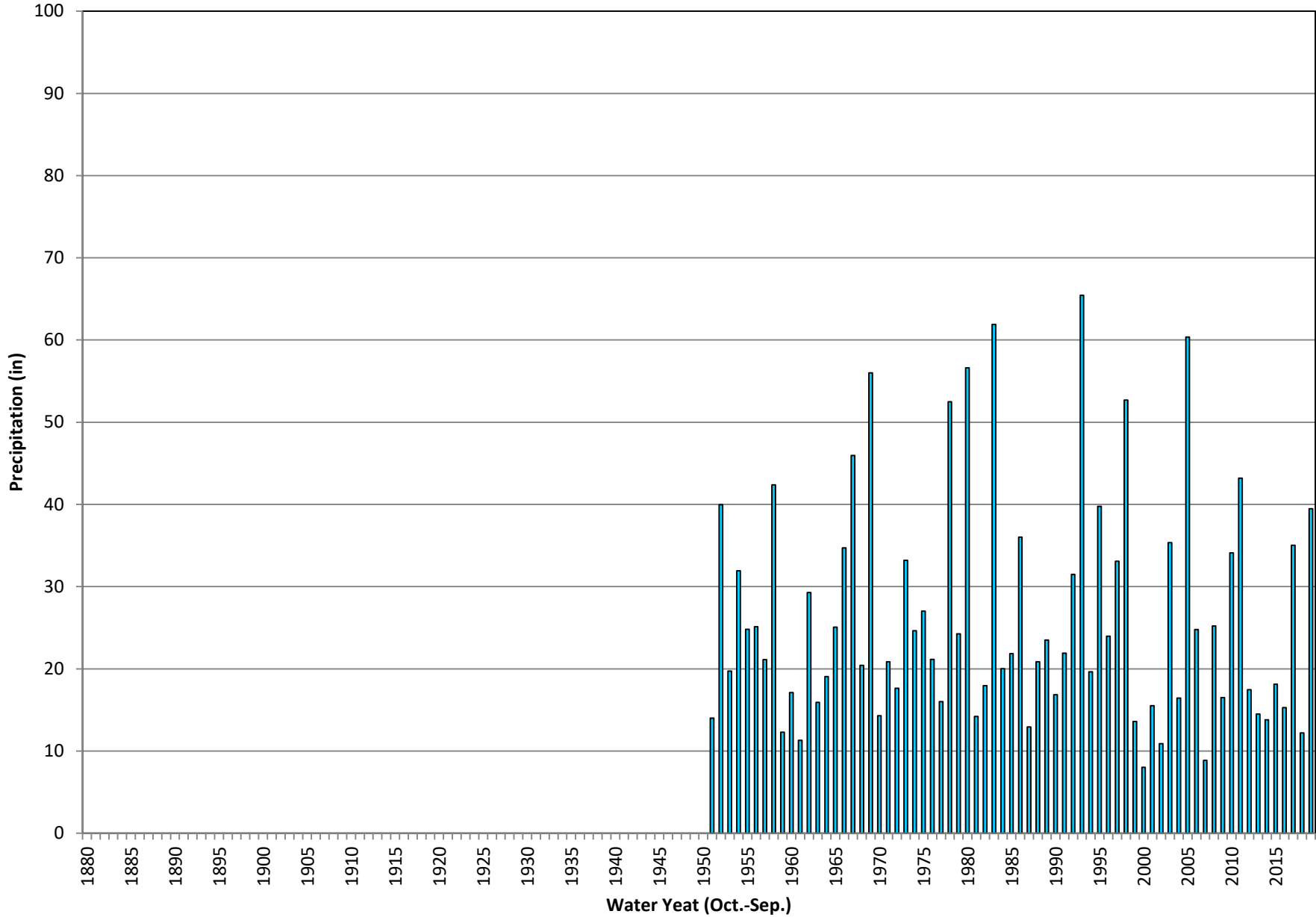

Historic Annual Precipitation San Bernardino CDF

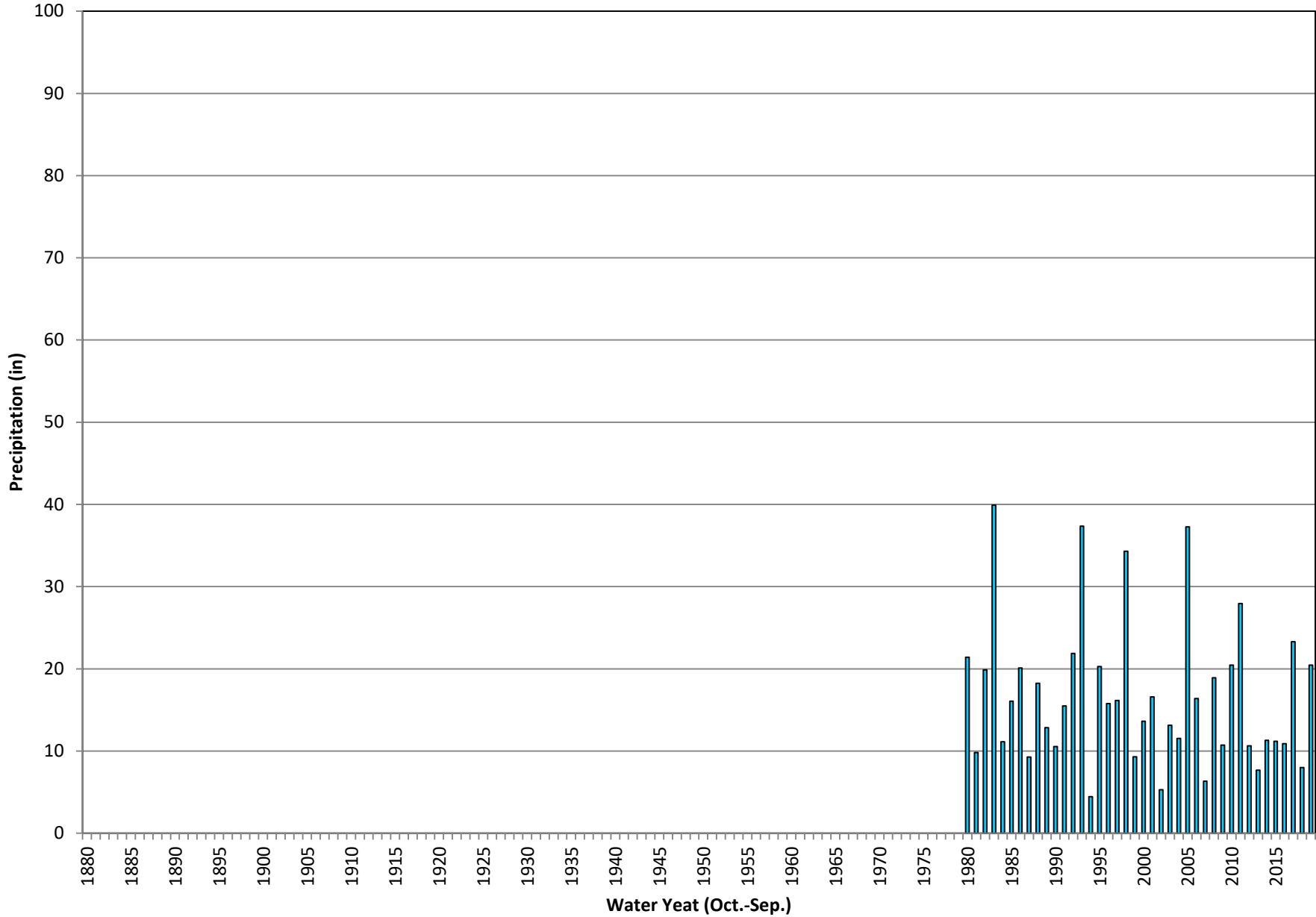

Historic Annual Precipitation Oak Glen

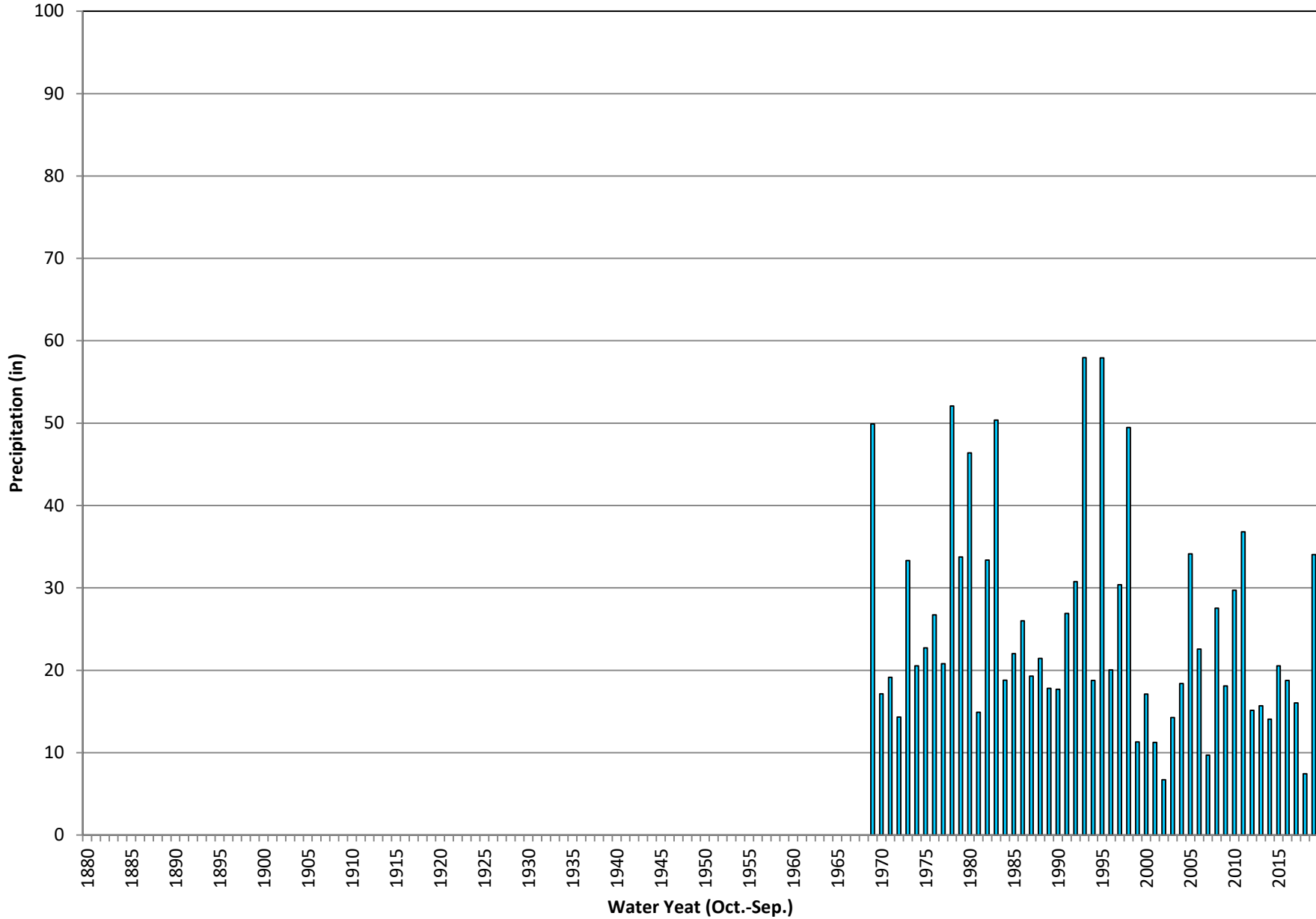

Historic Annual Precipitation Lylte Creek Fire Station

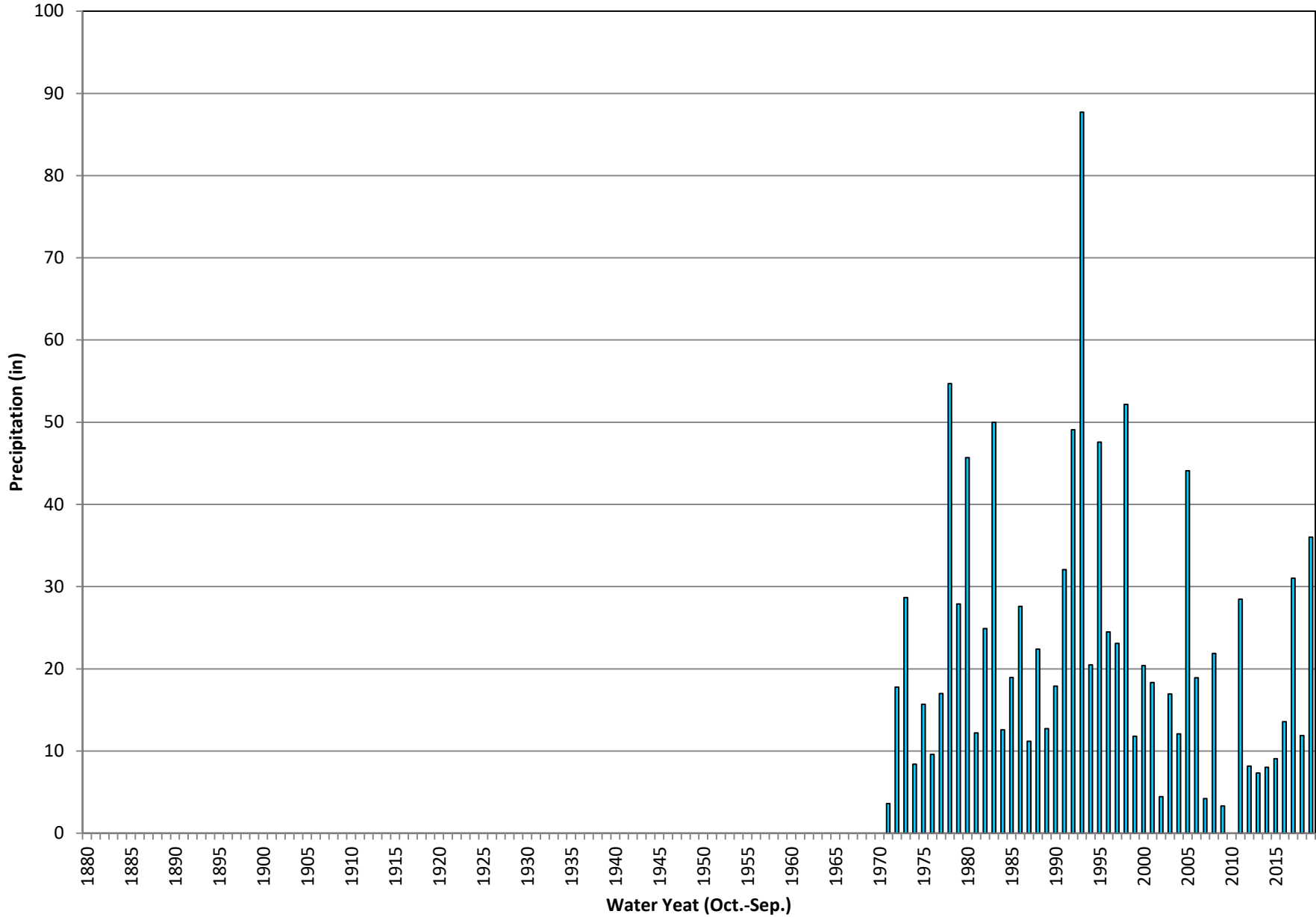

Historic Annual Precipitation Redlands - Roth

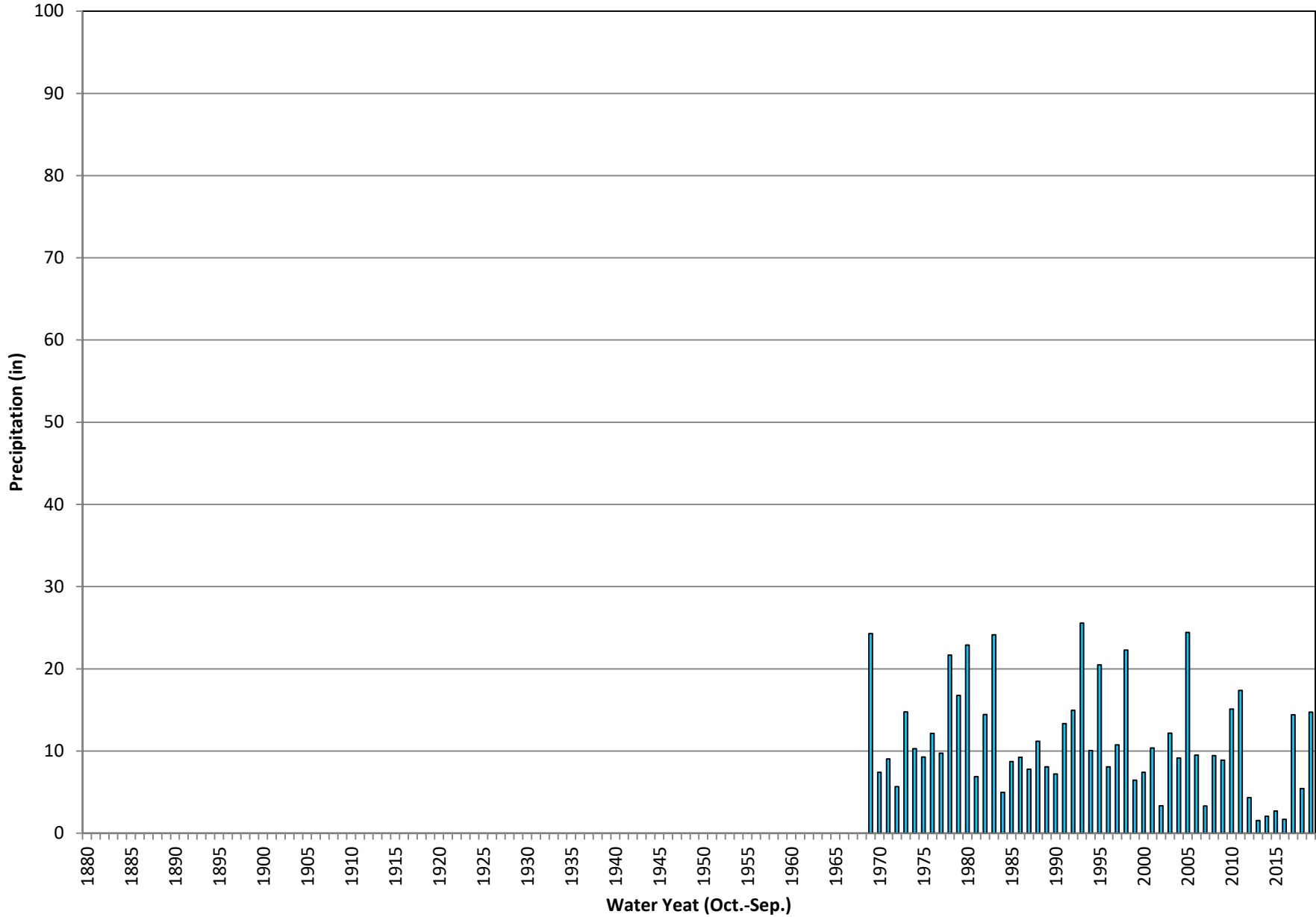

Historic Annual Precipitation Lytle Creek Foothill

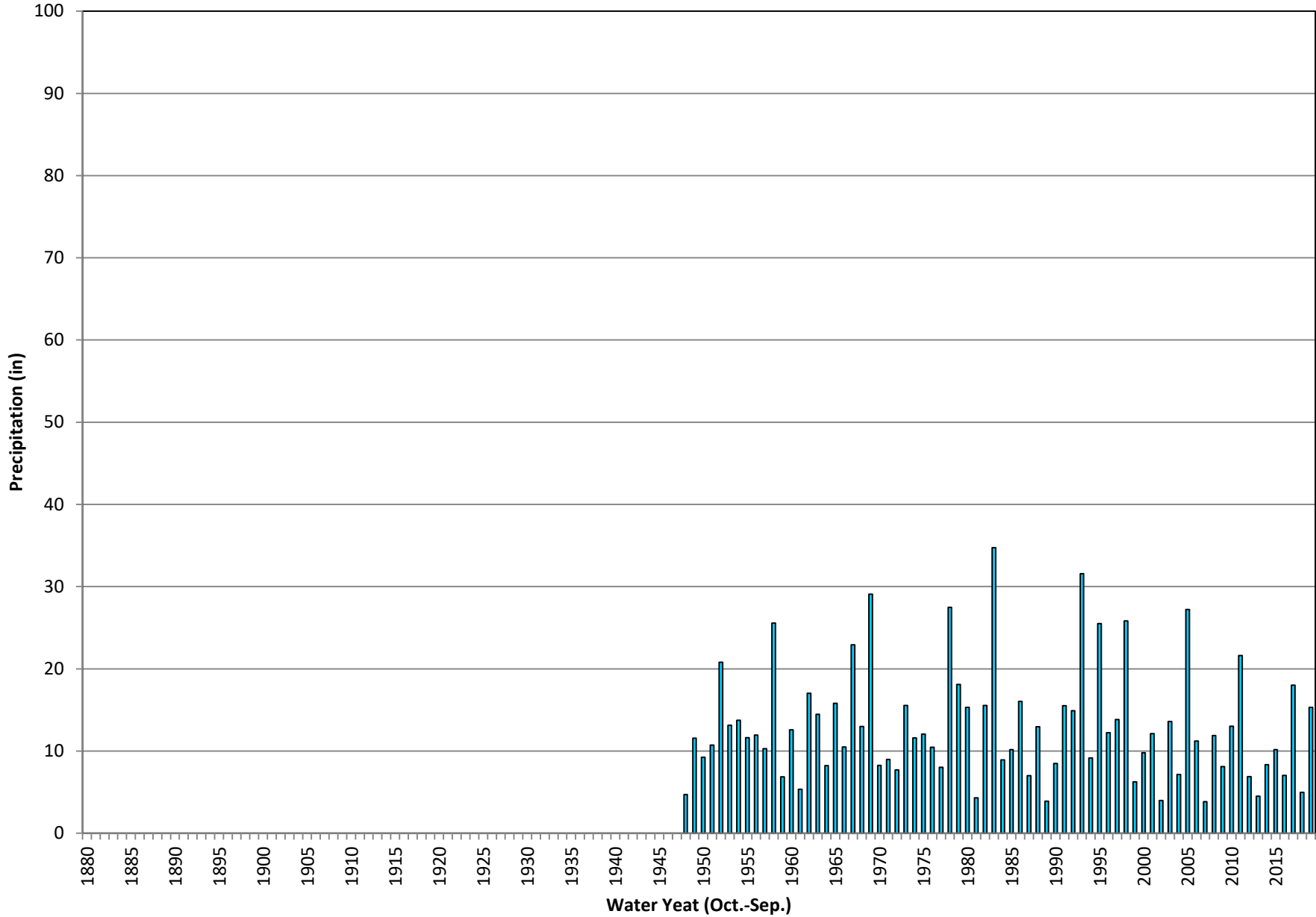

Historic Annual Precipitation Camp Angelus

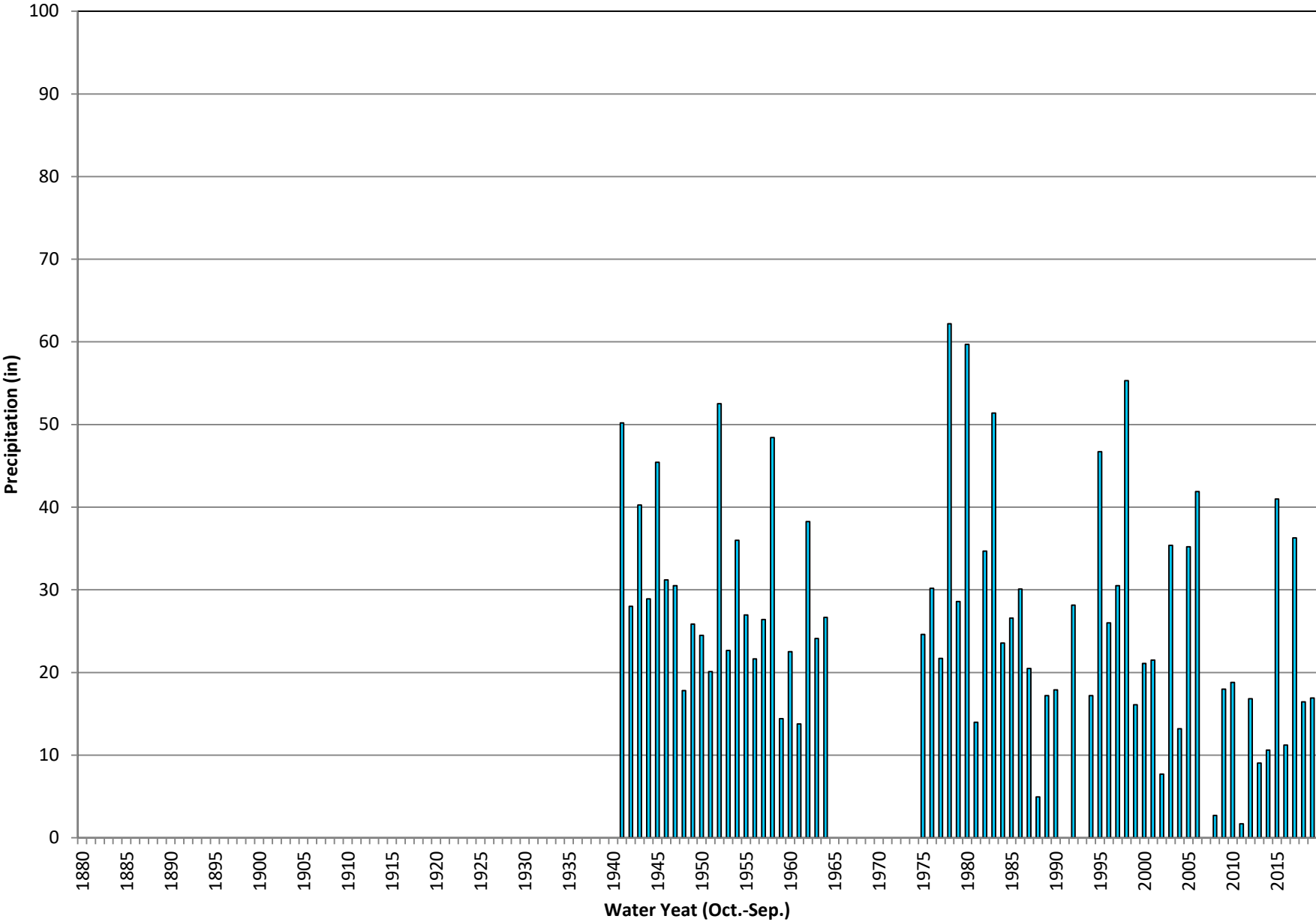

Historic Annual Precipitation Yucaipa CDF

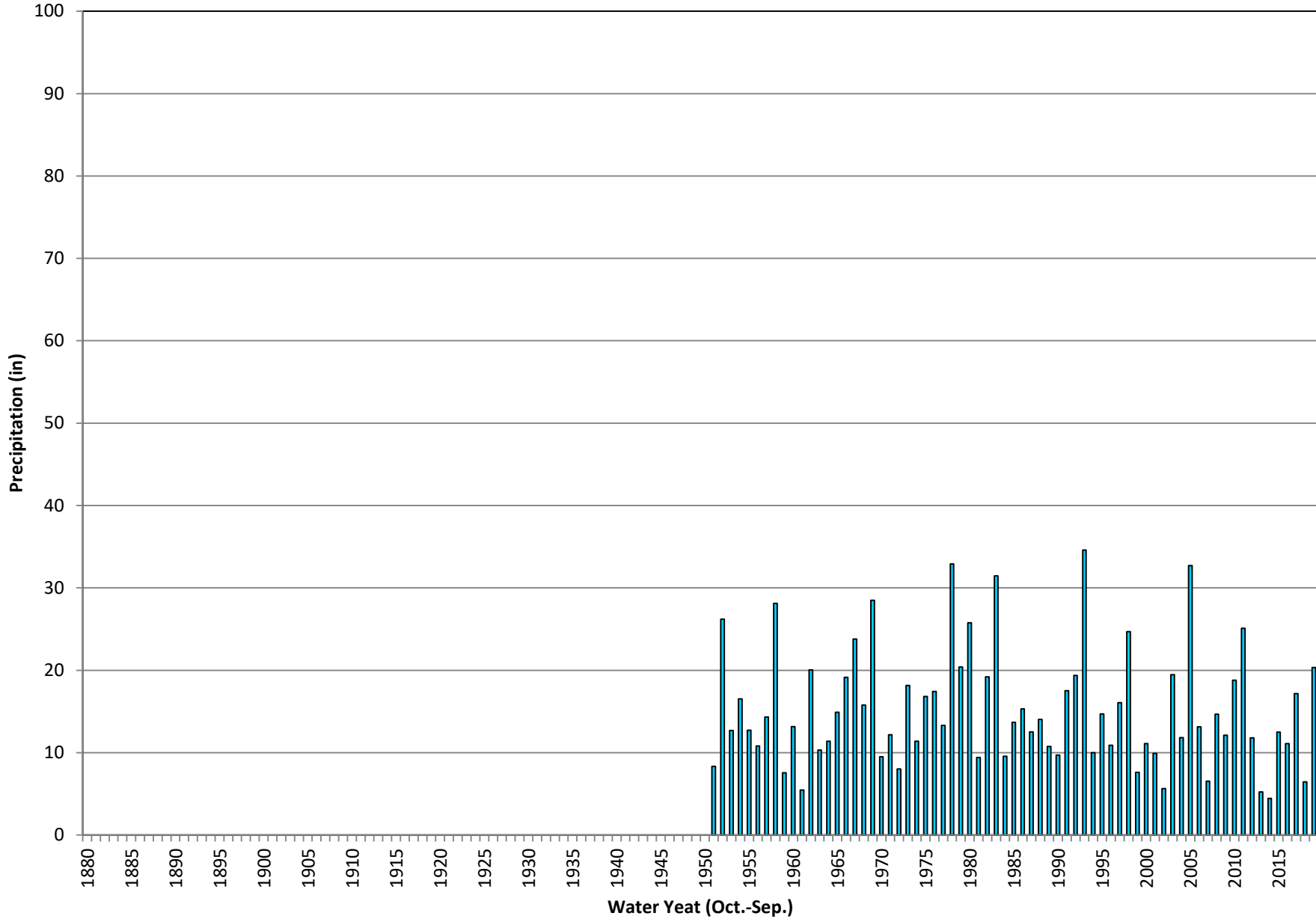

Historic Annual Precipitation Yucaipa Water District

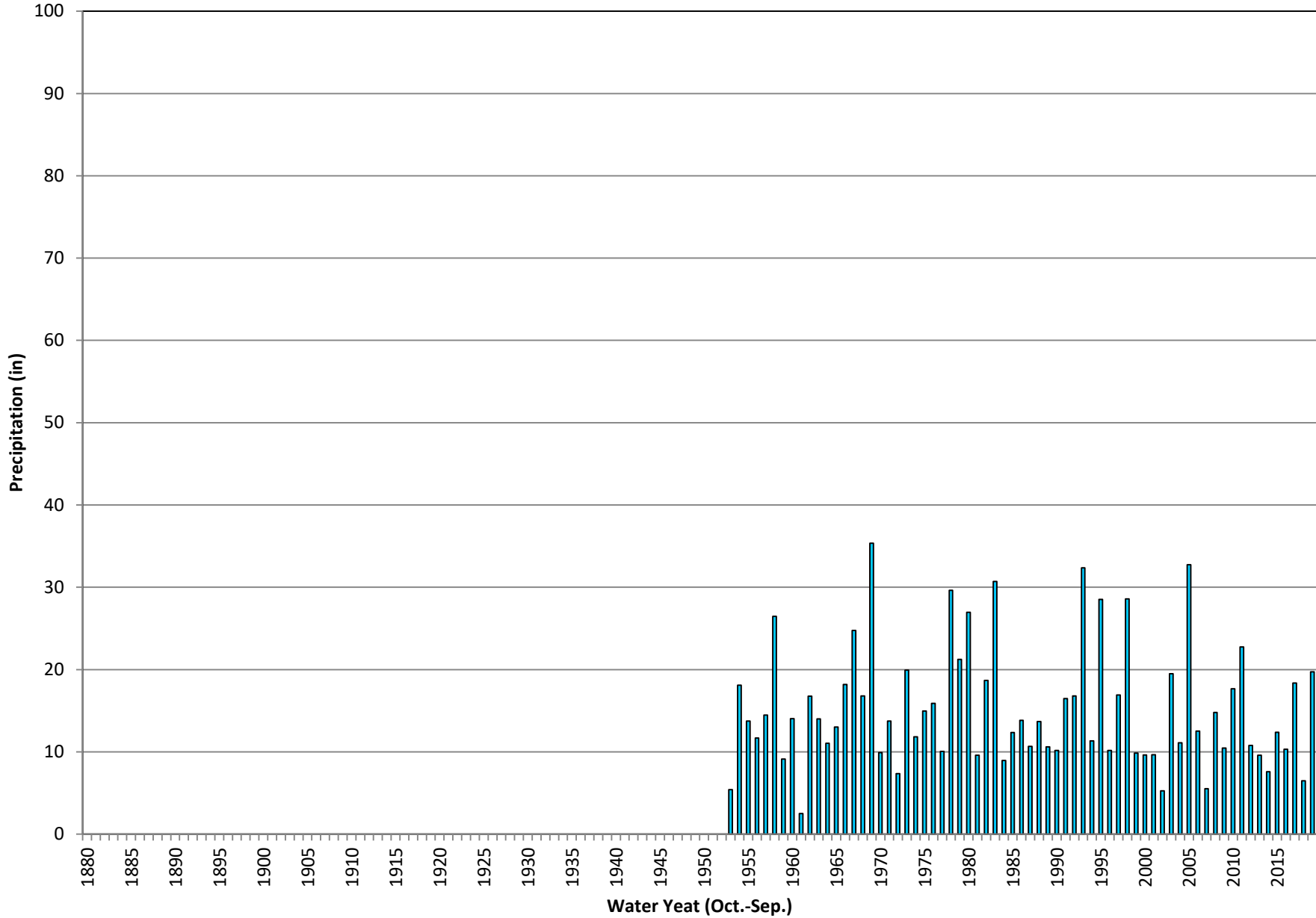

Historic Annual Precipitation Santa Ana PH#3

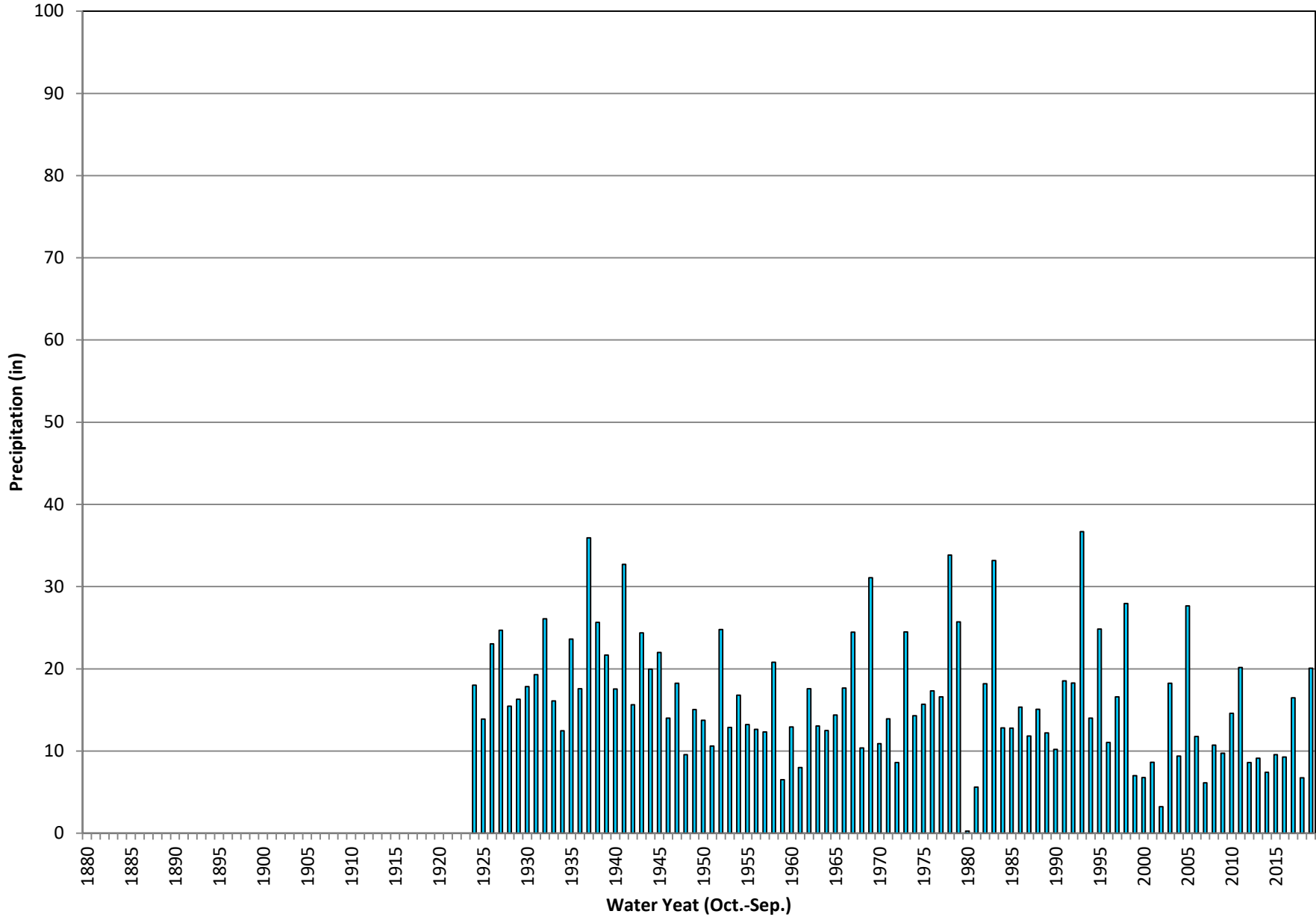

Historic Annual Precipitation Redlands Country Club

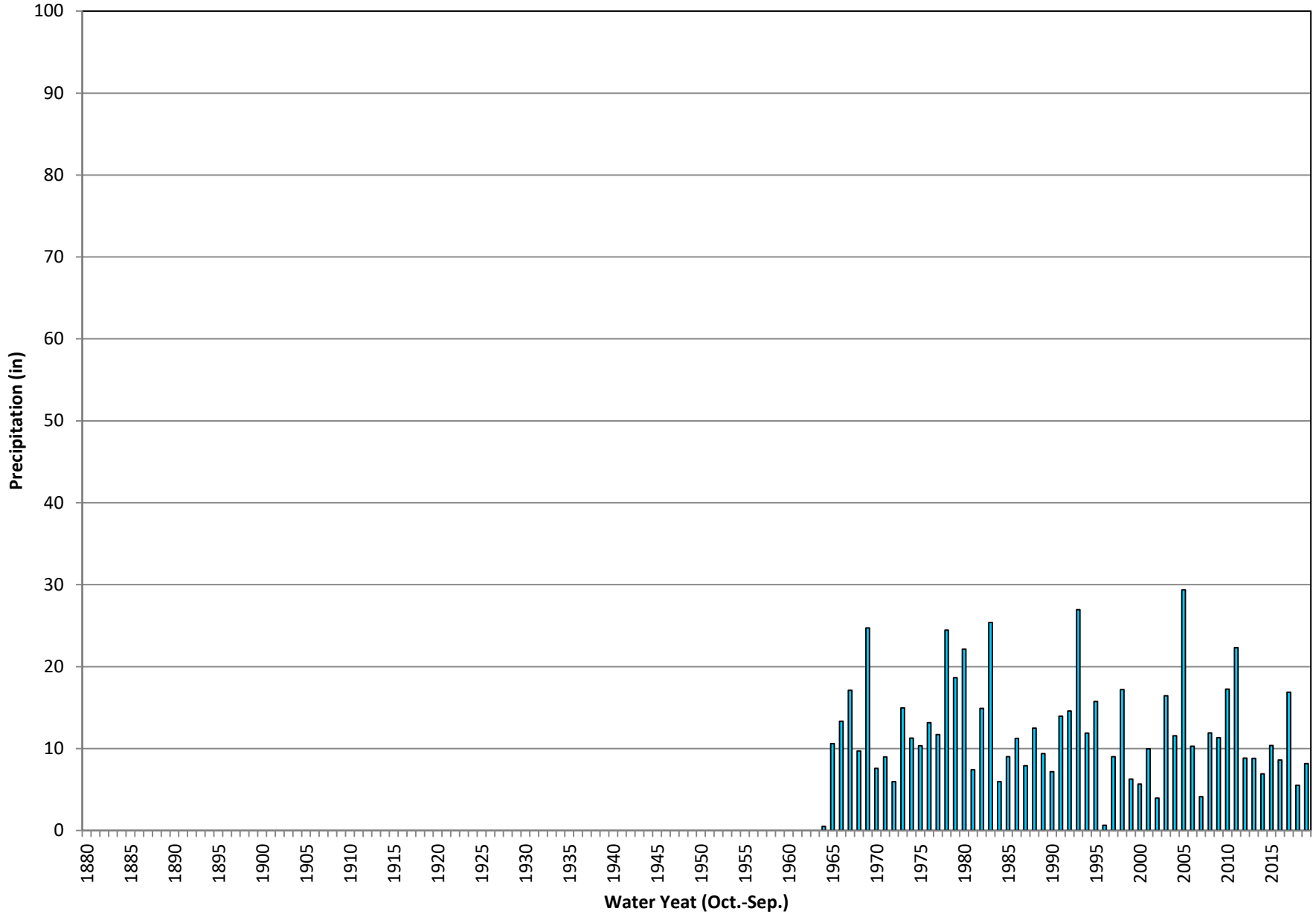

Historic Annual Precipitation Fallsvale

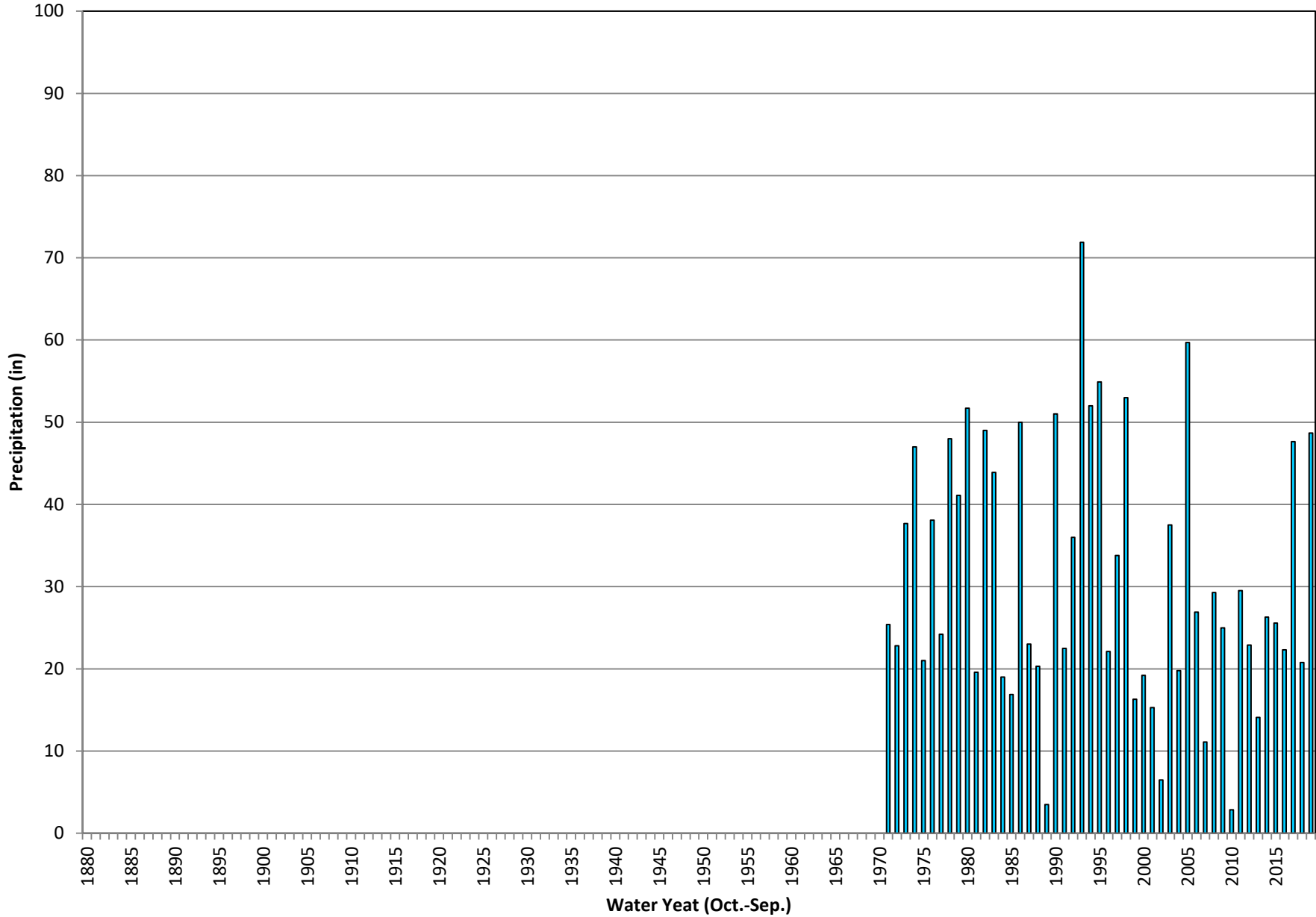

Historic Annual Precipitation Mentone CDF

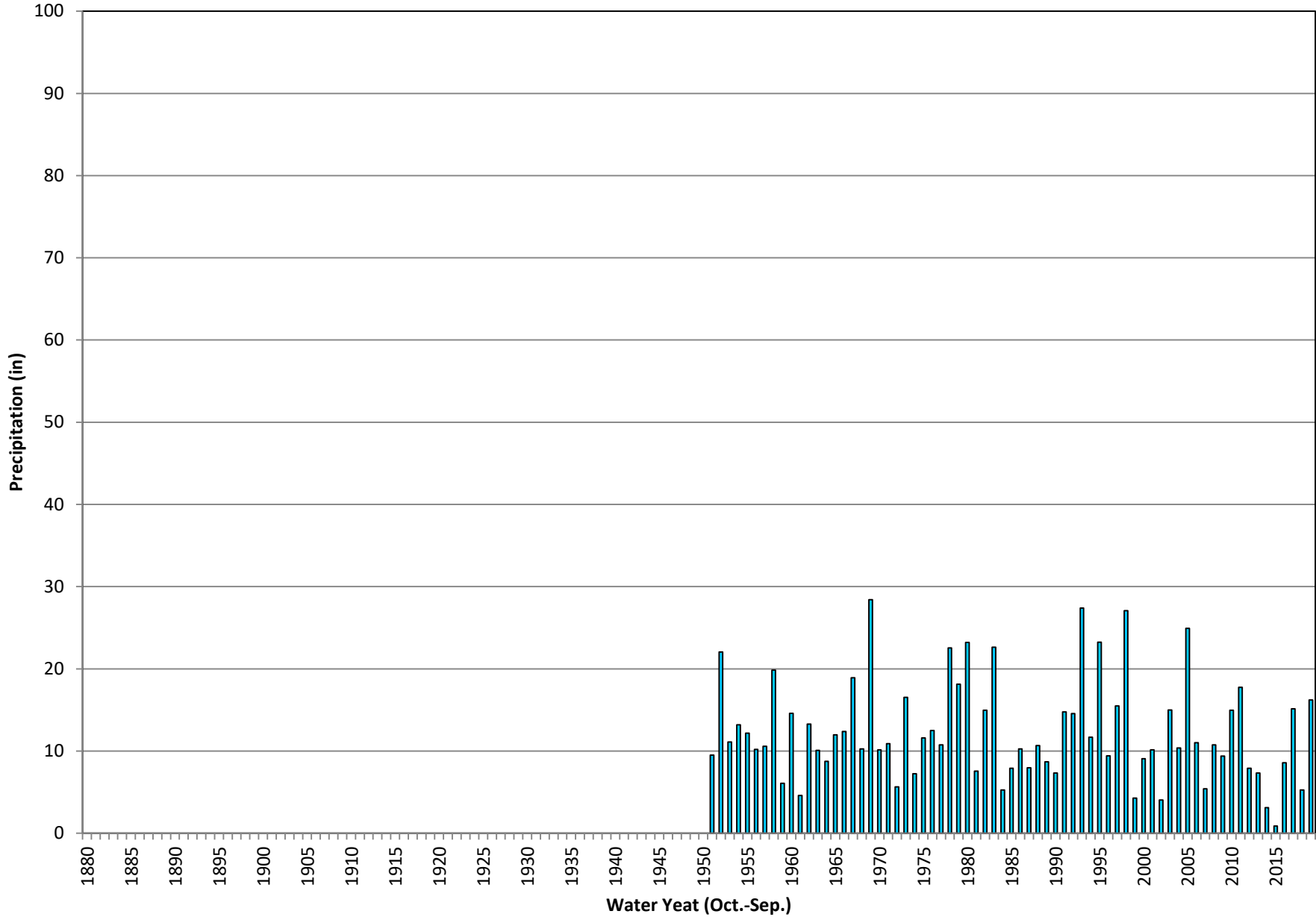

Historic Annual Precipitation Loma Linda Fire Department

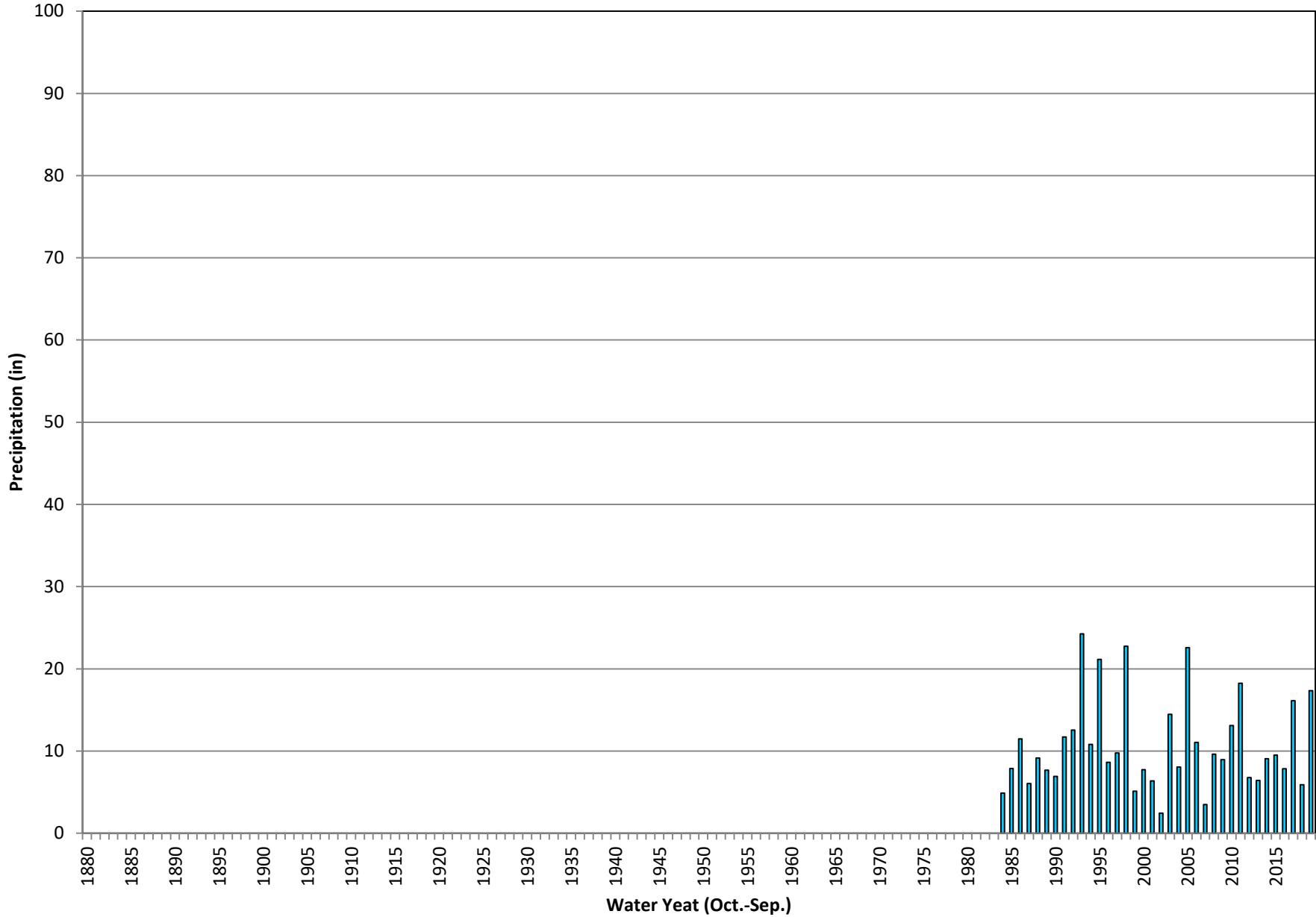

Historic Annual Precipitation Crafton Hills Fire Station #18

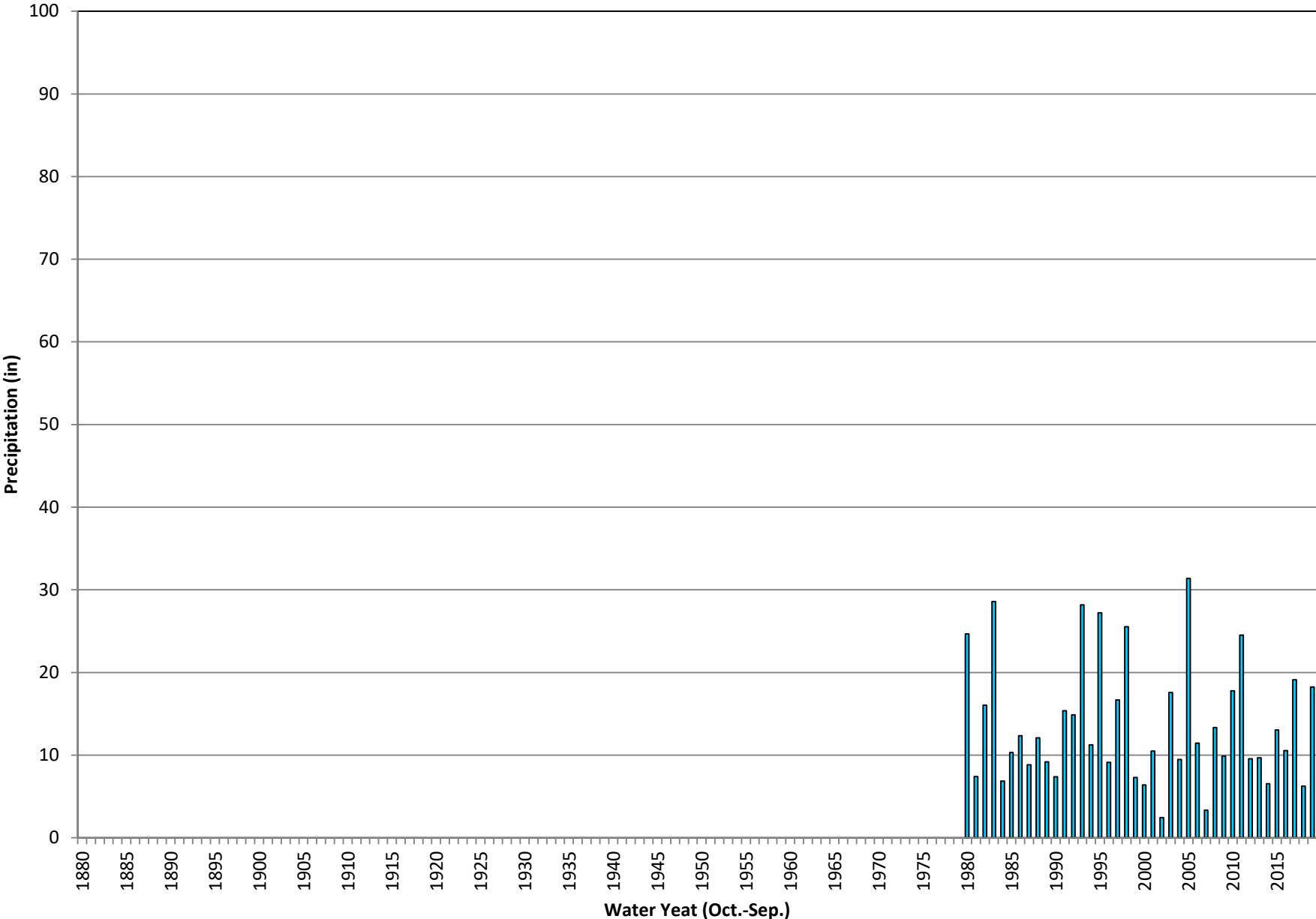

Historic Annual Precipitation Lake Arrowhead

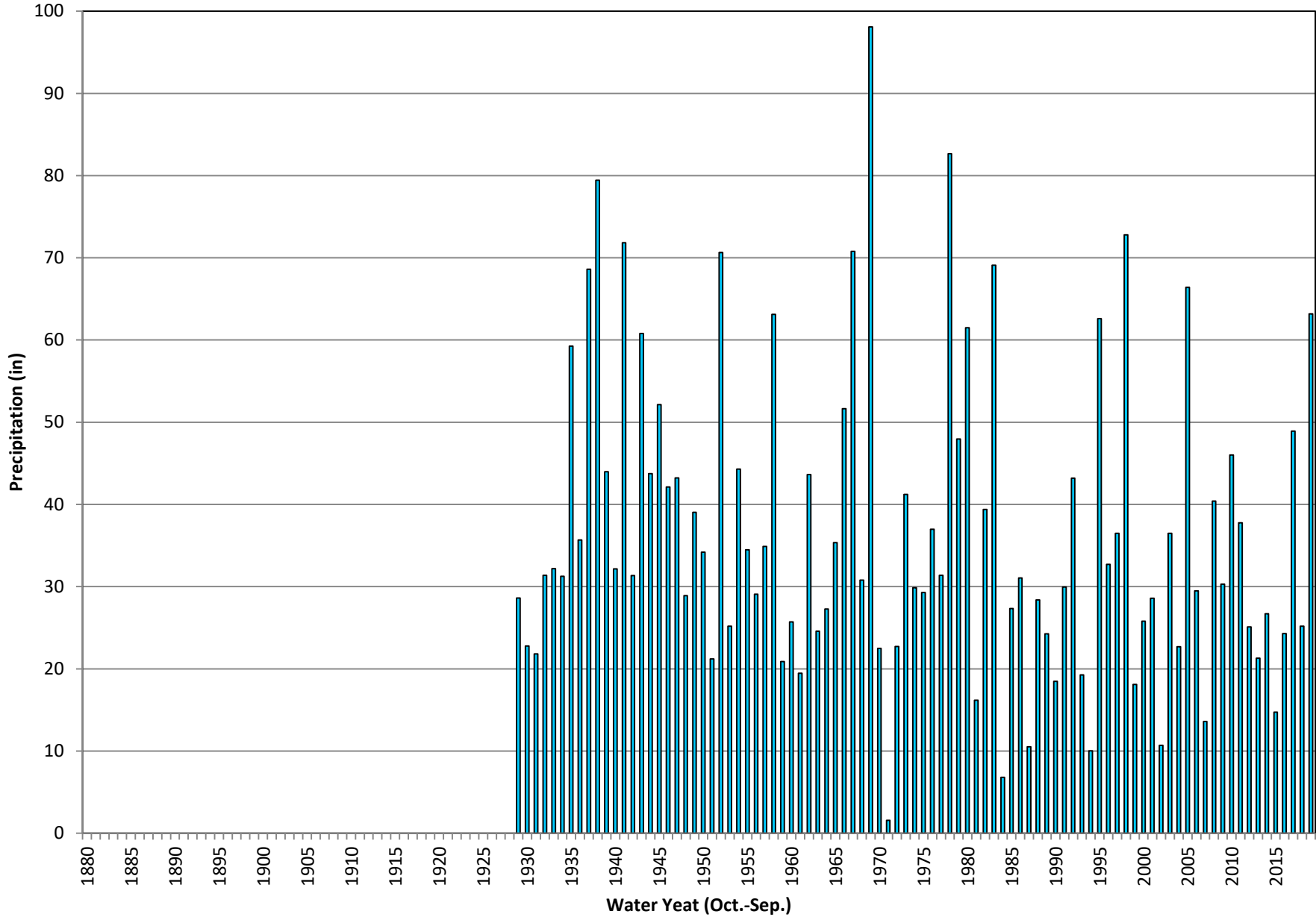

Historic Annual Precipitation Big Bear Dam

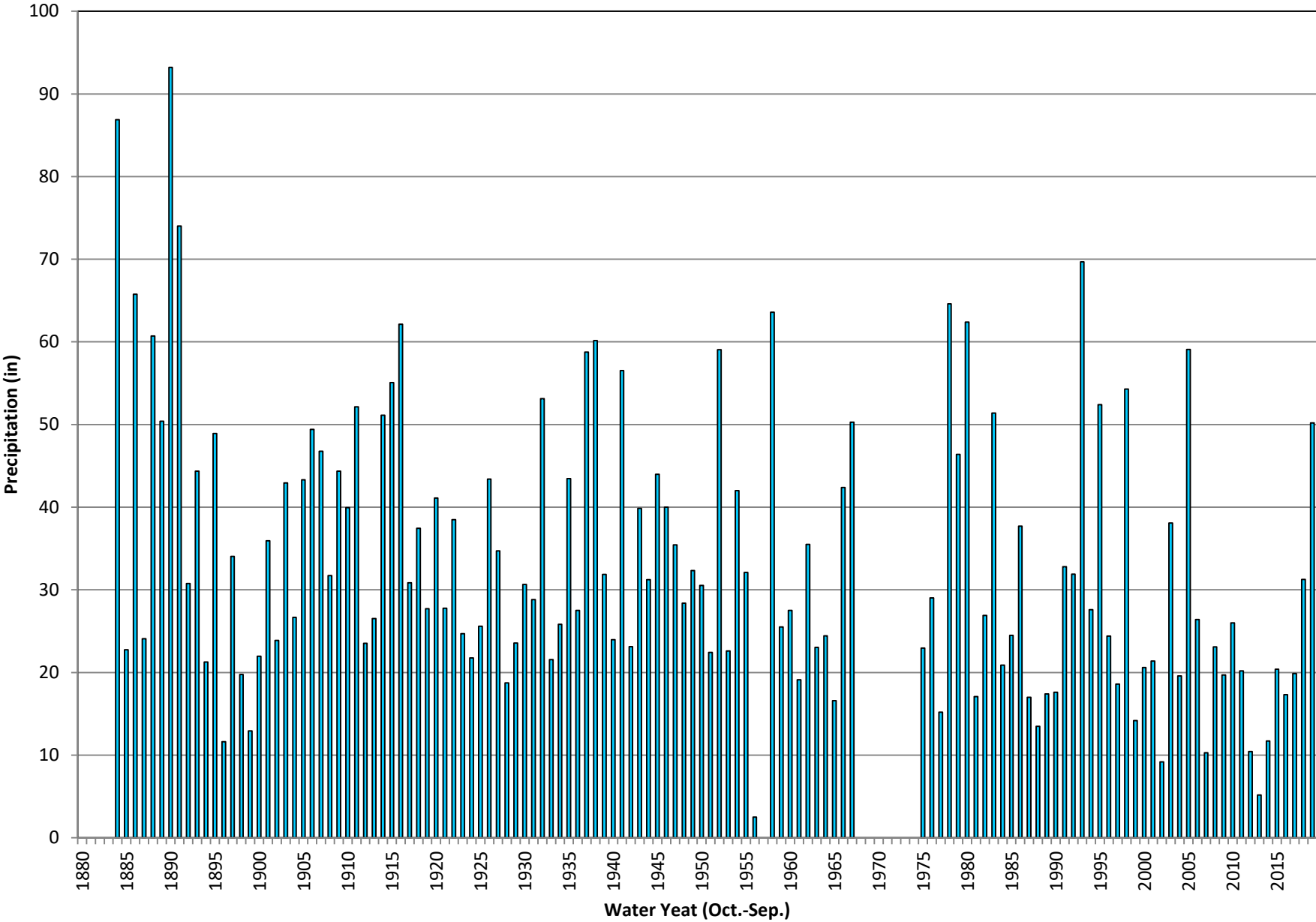

Historic Annual Precipitation Big Bear City-BBCSD

